

My personal child  
health record



# My personal child health record

My name .....

My NHS number .....

My date of birth .....



*If this book is found please return to:*

**Somewhere Healthcare**



NHS Trust

# Index

## Child, family and birth details / local and information sources

- 1 Child's details
- 2 Local information
- 3 Birth details
- 5 Important health problems
- 6 Family history
- 7 Information sources

## Immunisation

- 13 Your child will be offered the following immunisations
- 14 Primary course of immunisations
- 15 MMR immunisation – first dose and second year boosters
- 16 MMR immunisation – second dose and pre-school booster

## Screening and routine reviews

- 17 Screening and routine reviews
- 18 Can your baby see?
- 19 Can your baby hear?
- 21 Newborn hearing screening programme
- 22 Dislocation of the hip
- 23 New baby review
- 25 6-8 week review
- 27 1 year review
- 29 2-2½ year review
- 31 Health review
- 33 School health service
- 34 School entry review in reception class

## Your child's firsts and growth charts

- 35 Your child's developmental firsts
- 40 Dental health
  - Notes
- 41 Weight conversion chart
- 42 Height conversion chart
  - Growth charts

All rights reserved. No part of this publication may be reproduced in any form, stored in a retrieval system of any nature, or transmitted in any form or by any means including electronic, mechanical, photocopying, recording, scanning or otherwise without the prior written permission of the copyright owners except in accordance with the Copyright, Designs and Patents Act 1988. Applications for the copyright owner's written permission to reproduce any part of this publication should be addressed to the publisher.

The doing of an unauthorised act in relation to a copyright work may result in both a civil claim for damages and criminal prosecution.

© Harlow Printing Limited (2009) (typographical arrangement, design and layout)  
© Royal College of Paediatrics & Child Health (2009)

Copyright material owned by the Royal College of Paediatrics is reproduced with the permission of the Royal College of Paediatrics.

Whilst we have tried to ensure the accuracy of this publication, the publishers cannot accept responsibility for any errors, omissions, mis-statements or mistakes.

**For supplies contact Harlow Printing Limited:**  
Tel 0191 455 4286, Fax 0191 427 0195  
For further information visit [www.harlowprinting.co.uk](http://www.harlowprinting.co.uk)  
and [www.healthforallchildren.co.uk](http://www.healthforallchildren.co.uk)

# Personal Child Health Record

This is your child's personal child health record. It is the main record of your child's health, growth and development. It is for you – and the other people who care for your child – to be able to see and to write in, so we ask you to keep it in a safe place.

## **Bring this book with you whenever you visit:**

- \* your midwife
- \* the children's centre
- \* the child health clinic
- \* your health visitor
- \* your family doctor
- \* a hospital emergency or outpatients department
- \* if your child is admitted to hospital
- \* a therapist (eg speech and language therapist)
- \* the dentist
- \* the school nurse
- \* any other health appointment

You may like to show it to other carers of your child such as

- \* childminder
- \* playgroup leader
- \* nursery school teacher
- \* primary school teacher
- \* anyone else who helps you care for your child.

**Sections with this symbol**



**are to be filled in by yourself as a parent, or by your midwife, health visitor and doctor.**

# The Healthy Child Programme

Health advice, immunisations, screening and routine health reviews are all important parts of the healthy child programme. They are carried out by health professionals usually doctors, midwives, health visitors, other members of the health visiting team, practice nurses and school nurses. A record of these will be made in the personal child health record.

Every parent can expect the following as a minimum:

- |   |  |
|---|--|
| * Soon after birth: full physical examination | * By 12 months: health review                                      |
| * 5-8 days: heelprick blood spot test         | * 12 and 13 months: immunisations                                  |
| * 10-14 days: new baby review                 | * 2-2½ years: health review  |
| * In first month: hearing test                | * 3 years 4 months: immunisations                                  |
| * 6-8 weeks: full physical examination        | * 4-5 years: eye sight check                                       |
| * 8, 12, 16 weeks: immunisations              | * School entry (reception class): Height, weight and hearing check |

For more information on these see *Birth to Five*.

Some of the early appointments will be made by your health visitor in your home. You may need to go to your local doctor's surgery or health centre for others and some may not need a face-to-face contact. Health reviews for school aged children are usually done in school.

If you are worried about any aspect of your child's health or development, don't wait for the next review to discuss it. You can find out information on many minor health issues in *Birth to Five* but if you are still worried contact your health visitor or family doctor.

# How we handle information

We wish to make sure that your child has the opportunity to have his/her immunisations and health checks when they are due. We also want to be able to plan and provide any other services your child needs. Therefore, we enter some of your child's details from this record on to our computer system.

We treat this information as strictly confidential and only release it to:

- \* Yourself as parent(s)
- \* Your child's health care professionals, who work directly with your family.

This information may be used anonymously so that we can plan services for all children.

We will not normally release any information that could be linked to your child to any other person or organisation without seeking your permission first. However, it is sometimes necessary to use this sort of information for audit purposes and public health reasons such as monitoring the effectiveness and safety of vaccines.

We may also give the Department of Health contact details of children due immunisations so that they can send information leaflets about immunisation. These contact details are kept by the Department of Health only until the leaflets are sent out.

We are subject to the terms of the Data Protection Act, 1998 in respect of personal data held by us. You have the right under the Act to ask to see details of the information held regarding your child.



Child, family  
and birth details  
/ local and  
information  
sources

# Child's details

\* Please place a sticker (if available) otherwise write in space provided.

Surname:

First names:

NHS number:    Unit no:

Address: ..... Sex: M / F

.....Post code: .....D.O.B:...../...../.....

G.P:  Code:

H.V:  Code:



Mother's name: ..... Date of birth:...../...../.....

Father's name: ..... Date of birth:...../...../.....

## Change of address (including post code)

1): ..... Tel: .....

2): ..... Tel: .....

3): ..... Tel: .....

## Named Midwife/Team

Name: ..... Tel: .....

## Family Doctor

1) Name: ..... Address: ..... Tel: .....

2) Name: ..... Address: ..... Tel: .....

3) Name: ..... Address: ..... Tel: .....

## Health Visitor/Team

1) Name: ..... Address: ..... Tel: .....

2) Name: ..... Address: ..... Tel: .....

3) Name: ..... Address: ..... Tel: .....

## Dentist

Name: ..... Address: ..... Tel: .....



# Local information

## Child health clinics



1) Name: .....	Time: .....	Tel: .....
2) Name: .....	Time: .....	Tel: .....
3) Name: .....	Time: .....	Tel: .....
4) Name: .....	Time: .....	Tel: .....
5) Name: .....	Time: .....	Tel: .....

## Children's centre

.....

## Baby/toddler & parents' groups

Name: .....	Time: .....	Tel: .....
Name: .....	Time: .....	Tel: .....

## Playgroups

.....	Tel: .....
.....	Tel: .....

## Nursery schools/classes

.....	Tel: .....
.....	Tel: .....

## Other useful contacts

.....	Tel: .....
.....	Tel: .....
.....	Tel: .....
.....	Tel: .....

# Birth details & newborn examination

\* Please place a sticker (if available) otherwise write in space provided.

Surname:

First names:

NHS number:       Unit no:

Address: ..... Sex: M / F

.....Post code: .....D.O.B:...../...../.....

G.P:       Code:

H.V:       Code:

Place of birth:.....

Date of birth:...../...../.....

Length of pregnancy in weeks: .....

Type of delivery: .....

Mother's NHS Number: .....

Problems in pregnancy, birth or neonatal period:

.....

.....

Admitted to Neonatal Intensive Care Unit?

No ☐ Yes, for .....days

Birth Weight: .....kg Length: .....cm Head circumference: .....cm Date: ...../...../.....

## Newborn Examination

Item	Guide to Content	Coded Outcome (ring one)	Comment/Action Taken
Examination of hips	Barlow and Ortolani tests on both	S P O T R N	
Testes	Ring 'N' for girls	S P O T R N	
Examination of eyes	Includes inspection and red reflex	S P O T R N	
Examination of heart	Colour, pulses, heart sounds, murmurs	S P O T R N	
Rest of Physical Examination	Including fontanelle, palate, spine, abdomen, urine system, passage of meconium	S P O T R N	

Date Performed:..... Performed by:..... Signature: .....

S = Satisfactory P = Problem O = Continue observation T = Treatment being received R = Referral N = Not examined

Top copy: remain in PCHR 2nd Copy: Health Visitor 3rd Copy: Child Health Department

contd...

# Birth details & newborn examination continued

\* Please place a sticker (if available) otherwise write in space provided.

Surname:

First names:

NHS number:       Unit no:

Address: ..... Sex: M / F

.....Post code: .....D.O.B:...../...../.....

G.P:         Code:

H.V:         Code:

First milk feed:

Breast ☐ Formula ☐

Breast feeding at discharge:

Totally ☐ Partially ☐ Not at all ☐

**Heel prick tests** Date blood taken: ...../...../..... (results on page 25)

BCG indicated: YES ☐ NO ☐ BCG given: YES ☐ NO ☐ If YES please enter details on separate BCG page

Hep B indicated: YES ☐ NO ☐ Hep B given: YES ☐ NO ☐ If YES please enter details on separate Hep B page

Vitamin K given: Date: ..... Route: ..... Further doses needed? YES ☐ NO ☐

If YES:

Dose No.	Date due	Date given
2	...../...../.....	...../...../.....
3	...../...../.....	...../...../.....
4	...../...../.....	...../...../.....

Follow-up required: No ☐ Yes ☐: GP ☐ Community Paediatrician ☐ Hospital ☐ Other: .....

Location/Clinic: ..... Date: .....

Reason: .....

# Important health problems



- 1: ..... Date: .....
- 2: ..... Date: .....
- 3: ..... Date: .....
- 4: ..... Date: .....

## Specialist Clinics

- Name: ..... Unit Number: .....
- Name: ..... Unit Number: .....
- Name: ..... Unit Number: .....

## Special needs: (social, physical, educational, emotional)

- 1: ..... Date: .....
- 2: ..... Date: .....
- 3: ..... Date: .....
- 4: ..... Date: .....

## Serious allergies and reactions to drugs or vaccines

- 1: ..... Date: .....
- 2: ..... Date: .....
- 3: ..... Date: .....
- 4: ..... Date: .....

# Family History

**Parents:** Mother's name: ..... Date of birth: ...../...../.....  
Mother's educational level: .....  
Father's name: ..... Date of birth: ...../...../.....

## Are there any other children in the family?

Siblings name(s): .....  
Sex: .....  
Date of Birth: .....

Is there any family history of:	Yes	No	Comments
Childhood deafness	<input type="checkbox"/>	<input type="checkbox"/>	.....
Fits in childhood	<input type="checkbox"/>	<input type="checkbox"/>	.....
Eye problems in childhood	<input type="checkbox"/>	<input type="checkbox"/>	.....
Hip problems in childhood	<input type="checkbox"/>	<input type="checkbox"/>	.....
Reading and spelling difficulties	<input type="checkbox"/>	<input type="checkbox"/>	.....
Asthma / eczema / hayfever / allergies	<input type="checkbox"/>	<input type="checkbox"/>	.....
Tuberculosis (TB)	<input type="checkbox"/>	<input type="checkbox"/>	.....
Heart Conditions	<input type="checkbox"/>	<input type="checkbox"/>	.....

Are there any other particular illnesses or conditions in the mother's or father's family that you feel are important?

Is an interpreting service needed? No ☐ Yes ☐ If yes, which language? .....

# Information sources

## Birth to five

*Birth to Five* is an easy-to-use and practical guide for parents. It gives the latest advice and information on all aspects of child health, immunisation, healthy eating, childhood illnesses, child safety and reducing the risk of cot death.

Fully illustrated with photographs, cartoons and helpful diagrams it explains:

- \* the first few weeks and how your child will develop;
- \* learning and playing, habits and behaviour;
- \* feeding the family;
- \* where to get help and advice; and
- \* your rights and benefits.



The book is available from your health visitor and can also be viewed by searching for *Birth to Five* at [www.dh.gov.uk](http://www.dh.gov.uk)

## NHS direct

NHS Direct is a 24-hour nurse-led helpline providing confidential healthcare advice and information on:

- \* What to do if you're feeling ill;
- \* Health concerns for you and your family;
- \* Local health services;
- \* Self-help and support organisations.



Calls to NHS Direct are charged at local rates.

NHS Direct Online provides a gateway to high quality and authoritative health information on the Internet. It is unique in being the only UK website supported by a 24-hour nurse-led helpline.

[www.nhsdirect.nhs.uk](http://www.nhsdirect.nhs.uk)

# Breastfeeding

## National Breastfeeding Helpline

Call 0844 20 909 20 for breastfeeding information and help for you and your baby. You can also call the Helpline to speak to your nearest trained volunteer mother who will be happy to listen to you in confidence.

Lines open 9.30am – 9.30pm every day of the week, do call again later if you don't get an answer straight away.

## Best Beginnings

You should have received your FREE ***from bump to breastfeeding*** DVD.

Now's a good time to watch it again.

If you have not received your copy yet, ask your midwife or health visitor, or go to [www.bestbeginnings.info](http://www.bestbeginnings.info)

### *What are the topics covered?*

In the main film, we meet nine different women and follow them on their journey...

- \* preparing for birth
- \* graphic of a baby attaching on the breast
- \* feeding out and about
- \* introducing other foods
- \* birth, skin-to-skin and early feeds
- \* the early days and weeks
- \* overcoming challenges



There are also five extra films, covering:

- \* the first few weeks
- \* overcoming challenges
- \* expressing and returning to work
- \* breastfeeding your sick or pre-term baby
- \* breastfeeding twins or more

# Children's centres, playgroups, nurseries and day care

Playgroups, Pre-school Education and Child Care are available in all districts. Look at the links below or ask your Health Visitor for details of services in your area.

**SureStart** Sure Start Children's Centres offer advice and support for families with children under five years. The aim is to make sure your child gets the best possible start in life. Children's Centres vary from area to area in terms of what they offer but all aim to support learning for your child. It is planned there will be a Centre for every community by 2010. There may already be one in your locality. Ask your health visitor for further information.

## **Are you thinking of childcare for your child as he or she grows?**

Find out more about local childminders, day nurseries and playgroups from your health visitor or local Family Information Service (FIS). Find your nearest FIS through ChildcareLink on 0800 2 346 346 or visit [www.childcarelink.gov.uk](http://www.childcarelink.gov.uk)

All children are entitled to some free early education from the age of three until they start school. You can look for part-time early education for your child in a school nursery class, nursery school, day nursery, playgroup or pre-school or with a childminder if they are part of a registered childminder network.

Most families can access funding to pay for a substantial amount of their childcare costs through the tax credit system, subject to individual circumstances. Some employers can also give you tax-free vouchers to help pay for childcare. To find out more about child benefits phone 0845 302 1444 and for information on tax credits phone 0845 300 3900 or visit [www.hmrc.gov.uk/taxcredits](http://www.hmrc.gov.uk/taxcredits)



# Parent Line Plus

Parentline Plus is a national charity offering help and information for parents and families via a range of services including a free 24-hour confidential helpline, workshops, courses, information leaflets and website.

# Parentline<sub>plus</sub>

## Services

- \* A free confidential, 24-hour helpline 0808 800 22 22
- \* A free text phone for people with a speech or hearing impairment 0800 783 6783
- \* Parenting courses and workshops
- \* Information leaflets
- \* A helpful website [www.parentlineplus.org.uk](http://www.parentlineplus.org.uk)
- \* Referral Telephone Support
- \* Training for professionals
- \* Volunteer opportunities.

## Values

Parentline Plus works to recognise and to value the different types of families that exist and to shape and expand the services available to them. We understand that it is not possible to separate children's needs from the needs of their parents and carers and encourages people to see it as a sign of strength to seek help. We believe that it is normal for all parents to have difficulties from time to time.

## Contact a Family

Every day over 75 children in the UK are born or diagnosed with a serious disability. Discovering that a child is ill or has a special need or disability is always very difficult and parents may feel very isolated.



*Contact a Family* gives support, information and advice to families across the UK, regardless of the medical condition of the child.

*Contact a Family* advisers can:

- \* put families in touch with support groups or, where there isn't a group, try to link families directly on a one-to-one basis
- \* give medical information on all conditions affecting children, including rare conditions
- \* advise on services like respite and benefits
- \* send a range of helpful factsheets
- \* talk via an interpreter in over 100 languages if a language other than English is preferred

To get in touch with *Contact a Family*, parents can:

- \* phone the National Freephone Helpline, tel 0808 808 3555 (10am-4pm, Monday to Friday and Monday evening 5.30pm-7.30pm). The Service is free and confidential.
- \* use Minicom on 020 7608 8702
- \* email [helpline@cafamily.org.uk](mailto:helpline@cafamily.org.uk)
- \* write to Contact a Family, 209-211 City Road, London, EC1V 1JN
- \* look at the website [www.cafamily.org.uk](http://www.cafamily.org.uk) which contains the directory of rare conditions and syndromes affecting children, information about sources of support, as well as regional contacts

# Bookstart

**Bookstart** is the national programme that encourages a lifelong love of reading by providing free packs of books for babies, toddlers and three-year-olds.

Your health visitor can tell you how to collect your packs or you can ask at your local library.



Sharing books with your child is a wonderful way to build a loving relationship, increase their language skills and help them have a lifelong love of books.



**bookstart**  
est. by booktrust 1992

For more information about **Bookstart** visit [www.bookstart.org.uk](http://www.bookstart.org.uk)

Special packs are available for children that are deaf or visually impaired.

**Bookstart for babies**

Date received.....

Signed .....

A collection of books and a small bag, all part of the Bookstart baby pack. The books have various covers, some with illustrations of animals and people. The bag is white with a black Bookstart logo.

**Bookstart + for toddlers**

Date received.....

Signed .....

A collection of books and a small bag, all part of the Bookstart + toddler pack. The books have various covers, some with illustrations of animals and people. The bag is white with a black Bookstart logo.

**My Bookstart Treasure Chest for nursery age children**

Date received.....

Signed .....

A collection of books and a small bag, all part of the My Bookstart Treasure Chest for nursery age children. The books have various covers, some with illustrations of animals and people. The bag is white with a black Bookstart logo.



Immunisation

# Your child will be offered the following immunisations

Age Due	Immunisation
8 weeks	<b>DTaP/IPV/Hib and PCV</b> (Diphtheria, Tetanus, acellular Pertussis [whooping cough], Inactivated Polio Vaccine, <i>Haemophilus influenzae</i> b [Hib] and Pneumococcal conjugate vaccine)
12 weeks	<b>DTaP/IPV/Hib and Men C</b> (Diphtheria, Tetanus, acellular Pertussis [whooping cough], Inactivated Polio Vaccine, <i>Haemophilus influenzae</i> b [Hib] and Meningococcal C)
16 weeks	<b>DTaP/IPV/Hib, Men C and PCV</b> (Diphtheria, Tetanus, acellular Pertussis [whooping cough], Inactivated Polio Vaccine, <i>Haemophilus influenzae</i> b [Hib], Meningococcal C and Pneumococcal conjugate vaccine)
12 months	<b>Hib/Men C</b> ( <i>Haemophilus influenzae</i> b [Hib] and Meningococcal C)
13 months	<b>MMR (1st) and PCV</b> (Measles, Mumps, Rubella and Pneumococcal conjugate vaccine)
3 years 4 months	<b>DTaP/IPV or dTaP/IPV</b> (Diphtheria or low dose diphtheria, Tetanus, acellular Pertussis, Inactivated Polio Vaccine pre-school booster)
3 years 4 months	<b>MMR (2nd)</b> (Measles, Mumps, Rubella)
12-13 years (girls)	<b>HPV</b> (Human Papilloma vaccine) (3 doses over 6 months)
13-18 years	<b>dT/IPV</b> (low dose diphtheria, Tetanus, Inactivated Polio Vaccine booster)

Some babies will need Hepatitis B and /or BCG vaccines. If in doubt discuss this with your midwife/health visitor.

The immunisations your child is offered may change with time. Your health visitor or practice nurse will talk to you and give you written information about immunisations. This and other information is available on [www.immunisation.nhs.uk](http://www.immunisation.nhs.uk).

**Do you know if you are immune to rubella (German measles)? If you are not immune you can be immunised, with MMR vaccine, to protect you and future babies.**

# Hepatitis B infant immunisation programme

\* Please place a sticker (if available) otherwise write in space provided.

Surname:

First names:

NHS number:    Unit no:

Address: ..... Sex: M / F

.....Post code: .....D.O.B: ...../...../.....

G.P:  Code:

H.V:  Code:

Hepatitis B immunoglobulin given: 

No ☐ Yes ☐ Date given: ...../...../.....

Mother's surname:

Mother's first name:

Mother's NHS number:

## Mother's hepatitis B status

Hepatitis B surface antigen: Pos ☐ Neg ☐

Hepatitis B e antigen: Pos ☐ Neg ☐

Hepatitis B e antibody: Pos ☐ Neg ☐

Acute hepatitis B in pregnancy: Yes ☐ No ☐

Other: .....

Hepatitis B Immunoglobulin given: No ☐ Yes ☐ Date given: ...../...../.....

Babies should receive a four-dose course of a hepatitis B vaccine according to the following schedule:

Dose	Age	Date	Batch No.	Site	Immuniser		Venue
					Signature	Name in CAPITALS	
1st Dose	Within 48 hours of birth						
2nd Dose	1 month						
3rd Dose	2 months						
Booster	12 months						
Serology (HBs Ag)	12 months						
Booster	3 years 4 months						

Top copy: remain in PCHR

All subsequent copies return to Immunisation Section as each immunisation is completed

## BCG vaccination

\* Please place a sticker (if available) otherwise write in space provided.

Surname:   
 First names:   
 NHS number:    Unit no:   
 Address: ..... Sex: M / F  
 ..... Post code: ..... D.O.B: ..... / ..... / .....  
 G.P:     Code:      
 H.V:     Code:

## For Babies Only

Mother's surname:

Mother's first name:

Mother's NHS number:

## Reason for BCG (please tick): (see Department of Health guidelines for specific details)

- ☐ Universal neonatal programme  
☐ Parent/grandparent born in a country with a high TB rate\*, please specify country: .....  
☐ TB in a relative or close contact  
☐ Travel to a country with a high TB rate\*  
☐ Born or lived in a country with a high TB rate\*  
☐ Other, please specify: .....

\* High TB rate = 40/100,000 or higher. For information on TB incidence by country see [www.hpa.org.uk](http://www.hpa.org.uk)

## Administration of prior skin test (if indicated):

				Immuniser		
Test	Date	Batch No.	Site	Signature	Name in CAPITALS	Venue
Mantoux						
Result – Measurement (mm)			Date	Signature	Name in CAPITALS	Venue

## Administration of BCG:

				Immuniser		
Date	Batch No.	Site	Signature	Name in CAPITALS	Venue	

# Primary course of immunisations

\* Please place a sticker (if available) otherwise write in space provided.

Surname:

First names:

NHS number:    Unit no:

Address: ..... Sex: M / F

.....Post code: .....D.O.B: ...../...../.....

G.P:  Code:

H.V:  Code:

## Breastfeeding

at 1st Imm:

Totally ☐ Partially ☐ Not at all ☐

at 2nd Imm:

Totally ☐ Partially ☐ Not at all ☐

at 3rd Imm:

Totally ☐ Partially ☐ Not at all ☐

Antigen	Date	Batch No.	Site	Immuniser		Venue
				Signature	Name in CAPITALS	
<b>8 weeks</b>						
DTaP/IPV/Hib						
PCV						
<b>12 weeks</b>						
DTaP/IPV/Hib						
Men C						
<b>16 weeks</b>						
DTaP/IPV/Hib						
Men C						
PCV						

Top copy: remain in PCHR

All subsequent copies return to Immunisation Section as each immunisation is completed



# MMR immunisation – first dose & second year boosters

Please press firmly

\* Please place a sticker (if available) otherwise write in space provided.

• Surname:

• First names:

• NHS number:       Unit no:

• Address: ..... Sex: M / F

• ..... Post code: ..... D.O.B: ..... / ..... / .....

• G.P:       Code:

• H.V:       Code:

**Breastfeeding** at all at 1st birthday: 

Yes ☐ No ☐

Antigen	Date	Batch No.	Site	Immuniser		Venue
				Signature	Name in CAPITALS	
<b>12 months</b>						
Hib/Men C						
<b>13 months</b>						
MMR (1st dose)						
PCV						

## 16



Antigen	Date	Batch No.	Site	Immuniser		Venue
				Signature	Name in CAPITALS	
MMR (2nd dose)						
DTaP/IPV or dTaP/IPV						
Other						

# MMR immunisation – second dose & pre-school booster *Please press firmly*

\* Please place a sticker (if available) otherwise write in space provided.

• Surname:

• First names:

• NHS number:    Unit no:

• Address: ..... Sex: M / F

• ..... Post code: ..... D.O.B: ..... / ..... / .....

• G.P:  Code:

• H.V:  Code:

Antigen	Date	Batch No.	Site	Immuniser		Venue
				Signature	Name in CAPITALS	
MMR (2nd dose)						
DTaP/IPV or dTpa/IPV						
Other						

## Additional immunisations

• Surname:

• First names:

• NHS number:      Unit no:

• Address: ..... Sex: M / F

• ..... Post code: ..... D.O.B: ..... / ..... / .....

• G.P:         Code:

• H.V:         Code:

[illegible]

Top copy: remain in PCHR  
All subsequent copies return to Immunisation Section as each immunisation is completed



## Screening and routine reviews

# Screening and routine reviews

Your doctor, health visitor, midwife or school nurse will offer simple routine checks for your child.

Some of these are called screening tests and include:

- \* hearing tests within first few weeks after birth
- \* blood tests for certain conditions which could cause health problems (for example phenylketonuria, hypothyroidism and sickle cell disease).

Checks of your baby's:

- hips
- heart
- eyes/vision
- testes, if a boy

Other checks or reviews may include:

- \* growth
- \* hearing
- \* general development

Screening tests and other health checks and reviews are done to pick up problems before they have been noticed. They can never be fully accurate in all cases. This means that sometimes there is a false alarm, when you will be told that your baby may have a condition. However, further tests may show that in fact she or he does not have the condition.

It also means that sometimes a problem may not be picked up even if it is present. So even if your baby has had a check for a condition and was found to be OK, if you think there may be a problem you should still point it out to your health visitor or GP. Do not assume that because the check was 'normal', there cannot be a problem.

**For more information on screening and routine reviews see *Birth to Five* and [www.screening.nhs.uk](http://www.screening.nhs.uk)**

# Can your baby see?

There is no easy way to test a young baby's eyesight accurately, but you can help check that there is no serious problem by watching how your baby uses his/her eyes.

Ask your health visitor or doctor at any time if you are worried about your child's eyesight, especially in relation to the questions below.

## First two months

***Your child's eyes will be examined as part of the routine baby check during this period***

Yes	No
<input type="checkbox"/>	<input type="checkbox"/>
<input type="checkbox"/>	<input type="checkbox"/>
<input type="checkbox"/>	<input type="checkbox"/>
<input type="checkbox"/>	<input type="checkbox"/>

## Babies and toddlers

<input type="checkbox"/>	<input type="checkbox"/>
<input type="checkbox"/>	<input type="checkbox"/>
<input type="checkbox"/>	<input type="checkbox"/>

## Age two to school entry

Your child should be offered a vision test as part of their routine school entry physical examination (between 4 and 5 years). If you are concerned before that test is done, for example that your child may need glasses, talk to your doctor or health visitor.

<input type="checkbox"/>	<input type="checkbox"/>
--------------------------	--------------------------



# Can your baby hear?

## Screening Programmes

### Newborn Hearing

These two lists give pointers about what to look and listen out for as your baby grows to check if he/she can hear. Babies do differ in what they can do at any given age. The ages presented here are approximate only.

### Checklist for Reaction to Sounds

#### Shortly after birth – a baby:

Is startled by a sudden loud noise such as a hand clap or a door slamming. Blinks or opens eyes widely to such sounds or stops sucking or starts to cry.

#### 1 month – a baby:

Starts to notice sudden prolonged sounds like the noise of a vacuum cleaner and may turn towards the noise. Pauses and listens to the noises when they begin.

#### 4 months – a baby:

Quietens or smiles to the sound of familiar voice even when unable to see speaker and turns eyes or head towards voice. Shows excitement at sounds e.g. voices, footsteps etc.

#### 7 months – a baby:

Turns immediately to familiar voice across the room or to very quiet noises made on each side (if not too occupied with other things).

#### 9 months – a baby:

Listens attentively to familiar everyday sounds and searches for very quiet sounds made out of sight.

#### 12 months – a baby:

Shows some response to own name. May also respond to expressions like 'no' and 'bye bye' even when any accompanying gesture cannot be seen.

If at any stage in the baby or child's development you think he/she may have difficulties hearing, contact your health visitor or family doctor.

Adapted from: The 'Can Your Baby Hear You' form, B. McCormick, 1982, Children's Hearing Assessment Centre, Nottingham, UK.



## Checklist for Making Sounds



### 4 months – a baby:

Makes soft sounds when awake. Gurgles and coos.

### 6 months – a baby:

Makes laughter-like sounds. Starts to make sing-song vowel sounds, e.g. a-a, muh, goo, der, aroo, adah.

### 9 months – a baby:

Makes sounds to communicate in friendliness or annoyance. Babbles (e.g. 'da da da', 'ma ma ma', 'ba ba ba'). Shows pleasure in babbling loudly and tunelessly. Starts to imitate other sounds like coughing or smacking lips.

### 12 months – a baby:

Babbles loudly, often in a conversational-type rhythm. May start to use one or two recognisable words.

### 15 months – a baby:

Makes lots of speech-like sounds. Uses 2-6 recognisable words meaningfully (e.g. 'teddy' when seeing or wanting the teddy bear).

### 18 months – a baby:

Makes speech-like sounds with conversational-type rhythm when playing. Uses 6-20 recognisable words. Tries to join in nursery rhymes and songs.

### 24 months – a child:

Uses 50 or more recognisable words appropriately. Puts 2 or more words together to make simple sentences e.g. more milk. Joins in nursery rhymes and songs. Talks to self during play (may be incomprehensible to others).

### 30 months – a child:

Uses 200 or more recognisable words. Uses pronouns (e.g. I, me, you). Uses sentences but many will lack adult structure. Talks intelligibly to self during play. Asks questions. Says a few nursery rhymes.

### 36 months – a child:

Has a large vocabulary intelligible to everyone.

## Screening Programmes

### Newborn Hearing

# Newborn hearing screening programme



\* Please place a sticker (if available) otherwise write in space provided.

Surname:

First names:

NHS number:       Unit no:

Address: ..... Sex: M / F

.....Post code: .....D.O.B:...../...../.....

G.P:       Code:

H.V:       Code:

## Screening Programmes

Newborn Hearing

Place: .....  
(District/Hospital where screened)

Hosp ☐ Clinic ☐ Home ☐

NICU Protocol: Yes ☐ No ☐

Community screening programme data: Screener ID: ..... Equipment No: .....

Consent: Screen: Yes ☐ No ☐ Data: Yes ☐ No ☐

### 1st OAE

Date: ...../...../.....

Yes ☐ No ☐

**Right Ear:** Clear response:

Test No. (Community): .....

Not Tested: Reason: .....

### 2nd OAE

Date: ...../...../.....

Yes ☐ No ☐

**Left Ear:** Clear response:

Yes ☐ No ☐

Test No. (Community): .....

Not Tested: Reason: .....

### AABR

Date: ...../...../.....

Yes ☐ No ☐

Yes ☐ No ☐

### Further Management:

Discharge to routine child health surveillance ☐ For further screen: OAE / AABR ☐ Refer to audiology ☐

Later follow-up at 8 months (corrected) ☐ State reason: Declined Screen ☐ Risk factor ☐ **give details below:**

Risk factor details (if family history, state exact relative): .....

Name: ..... Signature: ..... Screener/Screening Co-ordinator/HV\*

\*delete as applicable

# Developmental dislocation of the hip

## (Sometimes called “Developmental Dysplasia of the Hip”- DDH)

In some babies, the top of one or both of the thigh bones may be out of the hip joint, or have a tendency to move out of the joint. It is important to pick this up as soon as possible so that it can be treated. Soon after birth and at about 6-8 weeks your baby's hips will be checked for this problem. Unfortunately, even experts cannot always pick it up, and sometimes it develops later on. There are some things that indicate there could be a problem. If you notice any of the following, you should contact your health visitor or General Practitioner.

- \* A difference in the deep skin creases of the thighs between the two legs
- \* When you change your baby's nappy, one leg cannot be moved out sideways as far as the other.
- \* Your baby drags a leg when crawling
- \* One leg seems to be longer than the other
- \* You can hear or feel a click in one or both hips.
- \* Your child walks with a limp.

# New baby review

- \* A member of the health visiting team will visit you and your family at home, usually when your new baby is between 10-14 days old.
- \* This first visit gives you the chance to discuss any issues about the health and well-being of yourself, your new baby and the rest of the family. This is a chance to ask for any advice or information and to discuss any worries you may have.
- \* The health visiting team is led by a health visitor who is a trained nurse with specialist qualifications in child and family health.

Here are some of the things you may want to discuss:

- \* contacting the health visitor team in the future
- \* child health clinics
- \* feeding
- \* sleeping and crying
- \* advice on reducing the risk of cot death
- \* immunisation
- \* family health (yourself, your partner, your baby's brothers or sisters)
- \* registering your baby's birth
- \* child benefit
- \* home and car safety



You may find it helpful to write down here anything you would like to discuss at the new baby review:

---

---

---

---

---

# New baby review

\* Please place a sticker (if available) otherwise write in space provided.

Surname:

First names:

NHS number:       Unit no:

Address: ..... Sex: M / F

.....Post code: .....D.O.B:...../...../.....

G.P:       Code:

H.V:       Code:



Date of contact:.....

Nature of contact/location: .....

.....

.....

By whom: .....

Weight (if indicated): .....

Age: .....



Breast feeding: Totally ☐ Partially ☐ Not at all ☐ Ethnicity of baby: .....

Any concerns about the baby's feeding? .....

.....

Mother current smoker ☐ Other smoker in household ☐ No smoker in household ☐

Any concerns about the baby's health or behaviour? .....

.....

How is mother / family? .....

.....

Clinic/surgery to be attended for 6-8 week review: .....

Clinic/surgery to be attended for immunisations: .....

Follow-up required: No ☐ Yes ☐: GP ☐ Community Paediatrician ☐ Hospital ☐ Other: .....

Location/Clinic: ..... Date/Interval: .....

Reason: ..... Signature: .....

## 6-8 week review

This review is usually done by your health visitor or a doctor. At this review your baby will have a full physical examination. This is a chance to talk about your baby, their health and general behaviour and discuss any worries, even minor things. Here are some things you may want to talk about when you go for the review. Remember that if you are worried about your child's health growth or development you can contact your health visitor or doctor at any time.

Do you feel well yourself?

Yes

No

Not sure

☐
☐
☐

Is all going well feeding your baby?

☐
☐
☐

Are you pleased with your baby's weight gain?

☐
☐
☐

Does your baby watch your face and follow with his/her eyes?

☐
☐
☐

Does your baby turn towards the light?

☐
☐
☐

Does your baby smile at you?

☐
☐
☐

Do you think your baby can hear you?

☐
☐
☐

Is your baby startled by loud noises?

☐
☐
☐

Is your baby easy to look after?

☐
☐
☐

Do you have any worries about your baby?

☐
☐
☐

You may find it helpful to write down here anything you would like to discuss at the 6-8 week review:

### Results of newborn bloodspot screening

Condition	Results received? yes / no / not done	Follow up required? no / yes & reason	If follow up, outcome of follow up
PKU			
Hypothyroidism			
Sickle Cell			
Cystic Fibrosis			
MCADD			
Other			

## 6-8 week review

\* Please place a sticker (if available) otherwise write in space provided.

Surname:

First names:

NHS number:       Unit no:

Address: ..... Sex: M / F

.....Post code: .....D.O.B:...../...../.....

G.P:       Code:

H.V:       Code:

Date of contact: ..... Age: .....

Seen by: .....

Place seen: .....

Length (if indicated): .....cm .....centile

Weight: .....kg .....centile

Head circ.: .....cm .....centile

Breast feeding: Totally ☐ Partially ☐ Not at all ☐

Third dose Vit K? No ☐ Not Needed ☐ Given ☐

Any previous medical problems? Yes ☐ No ☐

If YES specify: .....

Item	Guide to Content	Coded Outcome (ring one)	Comment/Action Taken
Hips	Check for DDH	S P O T R N	
Testes/Genitalia	'O' if testes not fully descended	S P O T R N	
Heart	Murmur, Cyanosis, Femorals	S P O T R N	
Eyes	Cataract, Eye movements	S P O T R N	
Other physical features	General examination, Fontanelle, Palate, Spine	S P O T R N	
Hearing	Stills, Startles, Risk factors	S P O T R N	
Locomotion	Tone, Head control	S P O T R N	
Manipulation		S P O T R N	
Speech/Language	Social smile	S P O T R N	
Behaviour	Parental concerns, Sleep, Feeding	S P O T R N	

Follow-up required: No ☐ Yes ☐: GP ☐ Community Paediatrician ☐ Hospital ☐ Other: .....

Location/Clinic: ..... Date/Interval: .....

Reason: ..... Signature: .....

S = Satisfactory P = Problem O = Continue observation T = Treatment being received R = Referral N = Not examined

Top copy: remain in PCHR 2nd Copy: Health Visitor 3rd Copy: Child Health Department

# 1 year review

**Your baby is now one year old and is learning many new skills, such as:**

- \* turning to his/her name and making lots of new sounds
- \* enjoying pat-a-cake games and toys that make noises like rattles
- \* almost walking alone but you need to be close by
- \* picking up small things and exploring them so you need to keep him/her safe
- \* being demanding and pointing to things out of reach
- \* holding a spoon but needing more practice to feed him/herself
- \* using a feeder cup

S/he has his/her first tooth and has got used to tooth brushing with a fluoride toothpaste.

S/he has been to the dentist. S/he needs to have his/her next immunisations.

***Birth to Five* gives information about what children are usually doing at this age.**

Other things you may want to talk about at the review are:

- \* your child's growth or weight
- \* vision or hearing
- \* sleep and routines
- \* behaviour
- \* encouraging your child's development
- \* childcare if you want to go back to work or training
- \* your own health

You may find it helpful to write down here anything you would like to discuss at the 1 year review:





# 1 year review

\* Please place a sticker (if available) otherwise write in space provided.

Surname:

First names:

NHS number:

Unit no:

Address:

Sex: M / F

Post code:

D.O.B:

G.P:

Code:

H.V:

Code:

Date of contact:

Nature of contact/location:

By whom:

Weight (if indicated):

Age:



Date of last breastfeed:

Mother current smoker ☐ Other smoker in household ☐ No smoker in household ☐

Follow-up required: No ☐ Yes ☐: GP ☐ Community Paediatrician ☐ Hospital ☐ Other:

Location/Clinic: Date/Interval:

Reason: Signature:

## 2-2½ year review

**Your child is 2-2½ years old and is learning many new skills, such as:**

- \* wanting to explore everything and be more independent
- \* wanting to run and climb and always being on the go
- \* enjoying messy play but not sharing!
- \* starting to join up words and trying to repeat words you say. Favourite words are "NO" and "MINE!"
- \* enjoying books and joining in with songs and rhymes
- \* liking being close to you and having cuddles and hugs
- \* playing with other children
- \* using a spoon at mealtimes and using a feeder cup
- \* starting to show an interest in potty training
- \* turning from laughter to anger very quickly, which can be hard work

S/he has got used to tooth brushing with a fluoride toothpaste.

S/he has been to the dentist.

***Birth to Five* gives information about what children are usually doing at this age.**

Other things you may want to talk about at the review are:

- \* speech and language
- \* learning
- \* diet
- \* behaviour
- \* safety
- \* your own health

You may find it helpful to write down here anything you would like to discuss at the 2-2½ year review:

---

---

# 2-2½ year review

\* Please place a sticker (if available) otherwise write in space provided.

Surname:

First names:

NHS number:       Unit no:

Address: ..... Sex: M / F

.....Post code: .....D.O.B:...../...../.....

G.P:       Code:

H.V:       Code:

Date of contact: .....

Nature of contact/location: .....

.....

.....

By whom: .....

Weight (if indicated): .....

Age: .....

Follow-up required: No ☐ Yes ☐: GP ☐ Community Paediatrician ☐ Hospital ☐ Other: .....

Location/Clinic: ..... Date/Interval: .....

Reason: ..... Signature: .....

# Health review

\* Please place a sticker (if available) otherwise write in space provided.

Surname:

First names:

NHS number:       Unit no:

Address: ..... Sex: M / F

.....Post code: .....D.O.B:...../...../.....

G.P:       Code:

H.V:       Code:



Date of contact: .....

Nature of contact/location: .....

.....

.....

By whom: .....

Weight (if indicated): .....

Age: .....



Follow-up required: No ☐ Yes ☐: GP ☐ Community Paediatrician ☐ Hospital ☐ Other: .....

Location/Clinic: ..... Date/Interval: .....

Reason: ..... Signature: .....

# Health review

\* Please place a sticker (if available) otherwise write in space provided.

Surname:

First names:

NHS number:       Unit no:

Address: ..... Sex: M / F

.....Post code: .....D.O.B:...../...../.....

G.P:  Code:

H.V:  Code:



Date of contact: .....

Nature of contact/location: .....

.....

.....

By whom: .....

Weight (if indicated): .....

Age: .....



Follow-up required: No ☐ Yes ☐: GP ☐ Community Paediatrician ☐ Hospital ☐ Other: .....

Location/Clinic: ..... Date/Interval: .....

Reason: ..... Signature: .....

# School Health Service

- \* The School Health Service offers advice and support throughout your child's school years.
- \* The school nurse or doctor can help if you have concerns about your child's health or development that may affect their education. They also support school staff in meeting children's special needs in school.
- \* Tests of eyesight and hearing are usually offered during the first year at school as well as a general health assessment including height and weight. If you have any concerns, discuss these with the school nurse.
- \* As your child gets older he or she will be able to talk to the school nurse about their health or about any worries they may have.
- \* It is important that your child's immunisations are up to date before starting school. If you are unsure please check with your health visitor or general practitioner.

Please note anything you would like to discuss with the school nurse: .....

.....

.....

.....

.....

.....

.....

.....

.....



# School entry review in reception class

\* Please place a sticker (if available) otherwise write in space provided.

Surname:

First names:

NHS number:       Unit no:

Address: ..... Sex: M / F

.....Post code: .....D.O.B:...../...../.....

G.P:         Code:

H.V:         Code:

Date of contact: .....

Nature of contact/location: .....

Weight: .....kg .....centile

Height: .....cm .....centile

Hearing screen: Pass ☐ Fail ☐

Vision screen: Pass ☐ Fail ☐

By whom: .....

Age: .....

Immunisations complete? Yes ☐ No ☐ What vaccines are needed? .....

Follow-up required: No ☐ Yes ☐: GP ☐ Community Paediatrician ☐ Hospital ☐ Other: .....

Location/Clinic: ..... Date/Interval: .....

Reason: ..... Signature: .....



## Your child's firsts and growth charts



# Your child's developmental firsts

Babies want to explore the world around them. Your baby grows and learns faster in the first year than at any other time. There are many things that all babies and young children do, but not always at the same age or in the same order. Use these pages to note down when your child does things for the first time.

## Finding out about moving...



Lifts head clear of ground,  
aged:.....

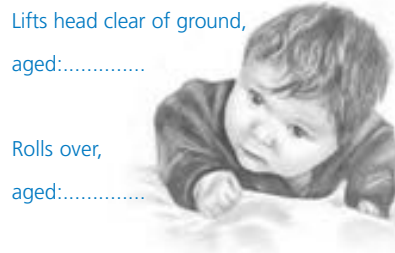

Rolls over,  
aged:.....

Sits with support,  
aged:.....

Sits alone,  
aged:.....



Crawls,  
aged:.....  
and/or  
Bottom shuffles,  
aged:.....

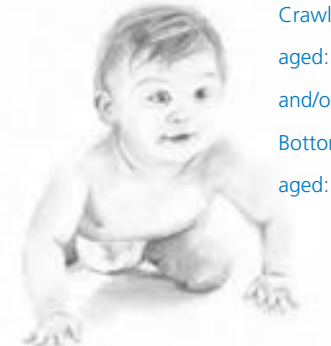

Stands holding on,  
aged:.....

Stands alone,  
aged:.....



Walks holding on,  
aged:.....

Walks alone,  
aged:.....

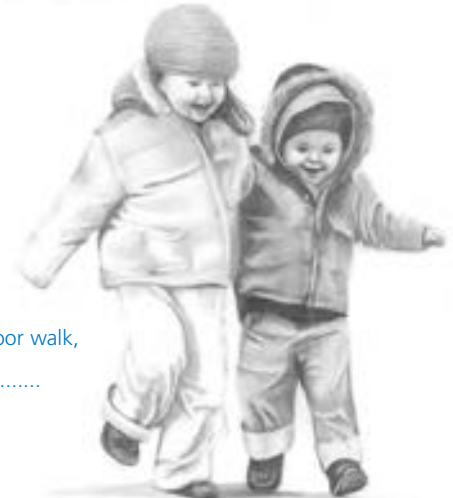

First outdoor walk,  
aged:.....

See *Birth to Five* for more information on children's development.

## Finding out about hands...



Stares at hands,  
aged:.....

Grabs and holds things  
using whole hand,

aged:.....



Picks up small  
things using finger  
and thumb,

aged:.....



Drops things on purpose,  
aged:.....

Reaches out for things  
such as your hair,

aged:.....



Feeds with a spoon,

aged:.....



Finger feeds,  
aged:.....



Holds pencil and makes marks,  
aged:.....

Opens cupboards,

aged:.....



See *Birth to Five* for more information on children's development.

## Finding out about words...



Smiles,

aged:.....

Laughs,

aged:.....



Babbles,

aged:.....

Copies noises,

aged:.....

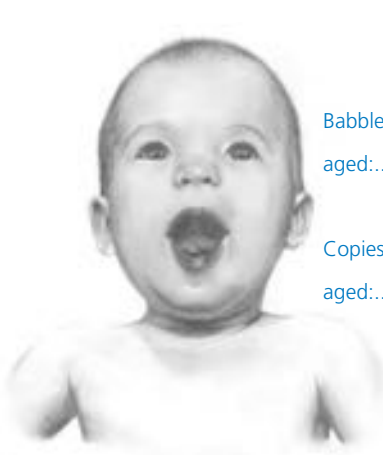

Says "mama" – to anyone,

aged:.....



Says recognisable word,

aged:.....

Joins two  
recognisable words,

aged:.....

Helps turn pages  
in a book,

aged:.....

Speaks in  
sentences,

aged:.....

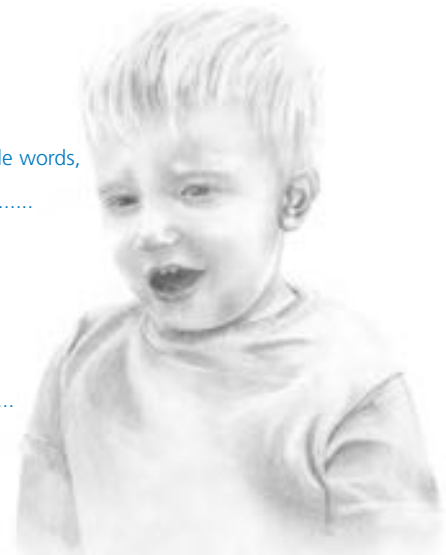

See *Birth to Five* for more information on children's development.

## Finding out about people...



Stares at your face,  
aged:.....



Moves eyes to  
watch you,  
aged:.....



Smiles for special people,  
aged:.....



Cries when you  
leave the room,  
aged:.....



Holds up arms to  
be lifted,  
aged:.....



Usually sleeps  
through the night,  
aged:.....

**Favourite games...**

**Aged:**

**Aged:**

Comments:.....

See *Birth to Five* for more information on children's development.



A large rectangular area with a light blue background, containing 20 horizontal dotted lines for writing.

# Dental health

You can take your child to see an NHS dentist for preventive advice as soon as he/she is born.

**NHS dental treatment for children is free.**

Put your child's age in months on the chart below as each tooth appears... 

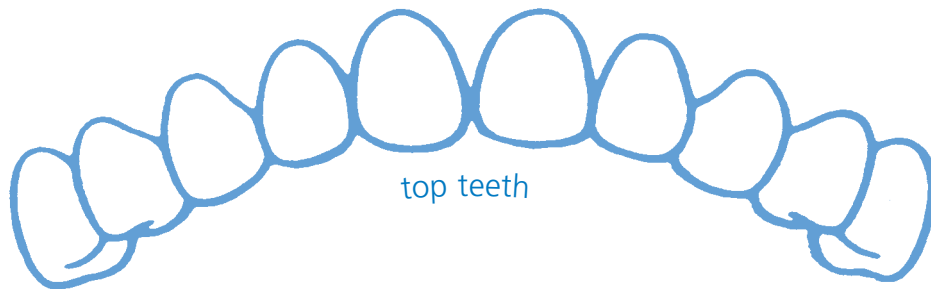

Age first tooth came through:

.....

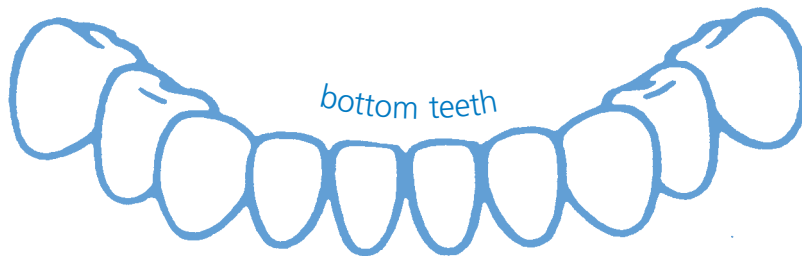

For more information on caring for your child's teeth see *Birth to Five*.  
Can also be viewed by searching for *Birth to Five* at [www.dh.gov.uk](http://www.dh.gov.uk)



All entries should be dated and signed

## Notes

These pages are for you and others who are in contact with your child to record any information about your child's health and/or development. Keep a note here of anything you would like to discuss with your HV / GP or other health professional.

[illegible]

All entries should be dated and signed





## Notes

These pages are for you and others who are in contact with your child to record any information about your child's health and/or development. Keep a note here of anything you would like to discuss with your HV / GP or other health professional.

[illegible]

All entries should be dated and signed



All entries should be dated and signed

## Notes

These pages are for you and others who are in contact with your child to record any information about your child's health and/or development. Keep a note here of anything you would like to discuss with your HV / GP or other health professional.

[illegible]

All entries should be dated and signed

These pages are for you and others who are in contact with your child to record any information about your child's health and/or development. Keep a note here of anything you would like to discuss with your HV / GP or other health professional.

[illegible]

All entries should be dated and signed

## Notes

These pages are for you and others who are in contact with your child to record any information about your child's health and/or development. Keep a note here of anything you would like to discuss with your HV / GP or other health professional.

[illegible]

All entries should be dated and signed

These pages are for you and others who are in contact with your child to record any information about your child's health and/or development. Keep a note here of anything you would like to discuss with your HV / GP or other health professional.

[illegible]

All entries should be dated and signed

## Notes

These pages are for you and others who are in contact with your child to record any information about your child's health and/or development. Keep a note here of anything you would like to discuss with your HV / GP or other health professional.

[illegible]

All entries should be dated and signed



# Weight conversion chart

gm	lbs	oz	kg	lbs	oz	kg	lbs	oz	kg	lbs	oz
500	1	2	3.05	6	11	5.65	12	7	8.20	18	1
550	1	3	3.10	6	13	5.70	12	9	8.25	18	2
600	1	5	3.15	6	15	5.75	12	10	8.30	18	4
650	1	7	3.20	7	1	5.80	12	12	8.35	18	6
700	1	9	3.25	7	2	5.85	12	14	8.40	18	8
750	1	10	3.30	7	4	5.90	13	0	8.45	18	9
800	1	12	3.35	7	6	5.95	13	1	8.50	18	11
850	1	14	3.40	7	8	<b>6kg</b>			8.55	18	13
900	2	0	3.45	7	9	6.00	13	3	8.60	18	15
950	2	1	3.50	7	11	6.05	13	5	8.65	19	0
<b>1kg</b>			3.55	7	13	6.10	13	7	8.70	19	2
1.00	2	3	3.60	7	15	6.15	13	8	8.75	19	4
1.05	2	5	3.65	8	0	6.20	13	10	8.80	19	6
1.10	2	7	3.70	8	2	6.25	13	12	8.85	19	8
1.15	2	8	3.75	8	4	6.30	13	14	8.90	19	9
1.20	2	10	3.80	8	6	6.35	14	0	8.95	19	11
1.25	2	12	3.85	8	8	6.40	14	1	<b>9kg</b>		
1.30	2	14	3.90	8	9	6.45	14	3	9.00	19	13
1.35	3	0	3.95	8	11	6.50	14	5	9.05	19	15
1.40	3	1	<b>4kg</b>			6.55	14	7	9.10	20	0
1.45	3	3	4.00	8	13	6.60	14	8	9.15	20	2
1.50	3	5	4.05	8	15	6.65	14	10	9.20	20	4
1.55	3	7	4.10	9	0	6.70	14	12	9.25	20	6
1.60	3	8	4.15	9	2	6.75	14	14	9.30	20	7
1.65	3	10	4.20	9	4	6.80	14	15	9.35	20	9
1.70	3	12	4.25	9	6	6.85	15	1	9.40	20	11
1.75	3	14	4.30	9	7	6.90	15	3	9.45	20	13
1.80	3	15	4.35	9	9	6.95	15	5	9.50	20	14
1.85	4	1	4.40	9	11	<b>7kg</b>			9.55	21	0
1.90	4	3	4.45	9	13	7.00	15	6	9.60	21	2
1.95	4	5	4.50	9	14	7.05	15	8	9.65	21	4
<b>2kg</b>			4.55	10	0	7.10	15	10	9.70	21	5
2.00	4	6	4.60	10	2	7.15	15	12	9.75	21	7
2.05	4	8	4.65	10	4	7.20	15	13	9.80	21	9
2.10	4	10	4.70	10	5	7.25	15	15	9.85	21	11
2.15	4	12	4.75	10	7	7.30	16	1	9.90	21	12
2.20	4	13	4.80	10	9	7.35	16	3	9.95	21	14
2.25	4	15	4.85	10	11	7.40	16	4	<b>10kg</b>		
2.30	5	1	4.90	10	12	7.45	16	6	10.00	22	0
2.35	5	3	4.95	10	14	7.50	16	8	10.05	22	2
2.40	5	4	<b>5kg</b>			7.55	16	10	10.10	22	4
2.45	5	6	5.00	11	0	7.60	16	12	10.15	22	5
2.50	5	8	5.05	11	2	7.65	16	13	10.20	22	7
2.55	5	10	5.10	11	4	7.70	16	15	10.25	22	9
2.60	5	12	5.15	11	5	7.75	17	1	10.30	22	11
2.65	5	13	5.20	11	7	7.80	17	3	10.35	22	12
2.70	5	15	5.25	11	9	7.85	17	4	10.40	22	14
2.75	6	1	5.30	11	11	7.90	17	6	10.45	23	0
2.80	6	3	5.35	11	12	7.95	17	8	10.50	23	2
2.85	6	4	5.40	11	14	<b>8kg</b>			10.55	23	3
2.90	6	6	5.45	12	0	8.00	17	10	10.60	23	5
2.95	6	8	5.50	12	2	8.05	17	11	10.65	23	7
<b>3kg</b>			5.55	12	3	8.10	17	13	10.70	23	9
3.00	6	10	5.60	12	5	8.15	17	15	10.75	23	10

# Height conversion chart

cm	ft in	ft	in
30.5	1 0.0	5	6.1
31.0	1 0.2	5	6.3
31.5	1 0.4	5	6.5
32.0	1 0.6	5	6.7
32.5	1 0.8	5	6.9
33.0	1 1.0	5	7.1
33.5	1 1.2	5	7.3
34.0	1 1.4	5	7.5
34.5	1 1.6	5	7.7
35.0	1 1.8	5	7.9
35.5	1 2.0	5	8.1
36.0	1 2.2	5	8.3
36.5	1 2.4	5	8.5
37.0	1 2.6	5	8.7
37.5	1 2.8	5	8.9
38.0	1 3.0	5	9.1
38.5	1 3.2	5	9.3
39.0	1 3.4	5	9.5
39.5	1 3.6	5	9.7
40.0	1 3.7	5	9.9
40.5	1 3.9	5	10.1
41.0	1 4.1	5	10.3
41.5	1 4.3	5	10.5
42.0	1 4.5	5	10.7
42.5	1 4.7	5	10.9
43.0	1 4.9	5	11.1
43.5	1 5.1	5	11.3
44.0	1 5.3	5	11.5
44.5	1 5.5	5	11.7
45.0	1 5.7	5	11.9
45.5	1 5.9	6	0.8
46.0	1 6.1	6	0.0
46.5	1 6.3	6	0.2
47.0	1 6.5	6	0.4
47.5	1 6.7	6	0.6
48.0	1 6.9	6	0.8
48.5	1 7.1	6	1.0
49.0	1 7.3	6	1.2
49.5	1 7.5	6	1.4
50.0	1 7.7	6	1.6
50.5	1 7.9	6	1.8
51.0	1 8.1	6	2.0
51.5	1 8.3	6	2.2
52.0	1 8.5	6	2.4
52.5	1 8.7	6	2.6
53.0	1 8.9	6	2.8
53.5	1 9.1	6	3.0
54.0	1 9.3	6	3.2
54.5	1 9.5	6	3.4
55.0	1 9.7	6	3.6
55.5	1 9.9	6	3.8
56.0	1 10.0	6	4.0
56.5	1 10.2	6	4.2
57.0	1 10.4	6	4.4
57.5	1 10.6	6	4.6
58.0	1 10.8	6	4.8
58.5	1 11.0	6	5.0
59.0	1 11.2	6	5.2
59.5	1 11.4	6	5.4
60.0	1 11.6	6	5.6
60.5	1 11.8	6	5.8
61.0	2 0.0	6	6.0
61.5	2 0.2	6	6.2
62.0	2 0.4	6	6.4
62.5	2 0.6	6	6.6
63.0	2 0.8	6	6.8
63.5	2 1.0	6	7.0
64.0	2 1.2	6	7.2

cm	ft in	ft	in
64.5	2 1.4	5	9.0
65.0	2 1.6	5	9.5
65.5	2 1.8	5	10.0
66.0	2 2.0	5	10.5
66.5	2 2.2	5	10.5
67.0	2 2.4	5	10.5
67.5	2 2.6	5	10.5
68.0	2 2.8	5	10.5
68.5	2 3.0	5	10.5
69.0	2 3.2	5	10.5
69.5	2 3.4	5	10.5
70.0	2 3.6	5	10.5
70.5	2 3.8	5	10.5
71.0	2 4.0	5	10.5
71.5	2 4.1	5	10.5
72.0	2 4.3	5	10.5
72.5	2 4.5	5	10.5
73.0	2 4.7	5	10.5
73.5	2 4.9	5	10.5
74.0	2 5.1	5	10.5
74.5	2 5.3	5	10.5
75.0	2 5.5	5	10.5
75.5	2 5.7	5	10.5
76.0	2 5.9	5	10.5
76.5	2 6.1	5	10.5
77.0	2 6.3	5	10.5
77.5	2 6.5	5	10.5
78.0	2 6.7	5	10.5
78.5	2 6.9	5	10.5
79.0	2 7.1	5	10.5
79.5	2 7.3	5	10.5
80.0	2 7.5	5	10.5
80.5	2 7.7	5	10.5
81.0	2 7.9	5	10.5
81.5	2 8.1	5	10.5
82.0	2 8.3	5	10.5
82.5	2 8.5	5	10.5
83.0	2 8.7	5	10.5
83.5	2 8.9	5	10.5
84.0	2 9.1	5	10.5
84.5	2 9.3	5	10.5
85.0	2 9.5	5	10.5
85.5	2 9.7	5	10.5
86.0	2 9.9	5	10.5
86.5	2 10.1	5	10.5
87.0	2 10.3	5	10.5
87.5	2 10.4	5	10.5
88.0	2 10.6	5	10.5
88.5	2 10.8	5	10.5
89.0	2 11.0	5	10.5
89.5	2 11.2	5	10.5
90.0	2 11.4	5	10.5
90.5	2 11.6	5	10.5
91.0	2 11.8	5	10.5
91.5	3 0.0	5	11.0
92.0	3 0.2	5	11.0
92.5	3 0.4	5	11.0
93.0	3 0.6	5	11.0
93.5	3 0.8	5	11.0
94.0	3 1.0	5	11.0
94.5	3 1.2	5	11.0
95.0	3 1.4	5	11.0
95.5	3 1.6	5	11.0
96.0	3 1.8	5	11.0
96.5	3 2.0	5	11.0
97.0	3 2.2	5	11.0
97.5	3 2.4	5	11.0
98.0	3 2.6	5	11.0
98.5	3 2.8	5	11.0

cm	ft in	ft	in
99.0	3 3.0	5	11.0
99.5	3 3.2	5	11.0
100.0	3 3.4	5	11.0
100.5	3 3.6	5	11.0
101.0	3 3.8	5	11.0
101.5	3 4.0	5	11.0
102.0	3 4.2	5	11.0
102.5	3 4.4	5	11.0
103.0	3 4.6	5	11.0
103.5	3 4.7	5	11.0
104.0	3 4.9	5	11.0
104.5	3 5.1	5	11.0
105.0	3 5.3	5	11.0
105.5	3 5.5	5	11.0
106.0	3 5.7	5	11.0
106.5	3 5.9	5	11.0
107.0	3 6.1	5	11.0
107.5	3 6.3	5	11.0
108.0	3 6.5	5	11.0
108.5	3 6.7	5	11.0
109.0	3 6.9	5	11.0
109.5	3 7.1	5	11.0
110.0	3 7.3	5	11.0
110.5	3 7.5	5	11.0
111.0	3 7.7	5	11.0
111.5	3 7.9	5	11.0
112.0	3 8.1	5	11.0
112.5	3 8.3	5	11.0
113.0	3 8.5	5	11.0
113.5	3 8.7	5	11.0
114.0	3 8.9	5	11.0
114.5	3 9.1	5	11.0
115.0	3 9.3	5	11.0
115.5	3 9.5	5	11.0
116.0	3 9.7	5	11.0
116.5	3 9.9	5	11.0
117.0	3 10.1	5	11.0
117.5	3 10.3	5	11.0
118.0	3 10.5	5	11.0
118.5	3 10.7	5	11.0
119.0	3 10.9	5	11.0
119.5	3 11.1	5	11.0
120.0	3 11.2	5	11.0
120.5	3 11.4	5	11.0
121.0	3 11.6	5	11.0
121.5	3 11.8	5	11.0
122.0	4 0.0	5	12.0
122.5	4 0.2	5	12.0
123.0	4 0.4	5	12.0
123.5	4 0.6	5	12.0
124.0	4 0.8	5	12.0
124.5	4 1.0	5	12.0
125.0	4 1.2	5	12.0
125.5	4 1.4	5	12.0
126.0	4 1.6	5	12.0
126.5	4 1.8	5	12.0
127.0	4 2.0	5	12.0
127.5	4 2.2	5	12.0
128.0	4 2.4	5	12.0
128.5	4 2.6	5	12.0
129.0	4 2.8	5	12.0
129.5	4 3.0	5	12.0
130.0	4 3.2	5	12.0
130.5	4 3.4	5	12.0
131.0	4 3.6	5	12.0
131.5	4 3.8	5	12.0
132.0	4 4.0	5	12.0
132.5	4 4.2	5	12.0
133.0	4 4.4	5	12.0

cm	ft in	ft	in
133.5	4 4.6	5	12.0
134.0	4 4.8	5	12.0
134.5	4 5.0	5	12.0
135.0	4 5.1	5	12.0
135.5	4 5.3	5	12.0
136.0	4 5.5	5	12.0
136.5	4 5.7	5	12.0
137.0	4 5.9	5	12.0
137.5	4 6.1	5	12.0
138.0	4 6.3	5	12.0
138.5	4 6.5	5	12.0
139.0	4 6.7	5	12.0
139.5	4 6.9	5	12.0
140.0	4 7.1	5	12.0
140.5	4 7.3	5	12.0
141.0	4 7.5	5	12.0
141.5	4 7.7	5	12.0
142.0	4 7.9	5	12.0
142.5	4 8.1	5	12.0
143.0	4 8.3	5	12.0
143.5	4 8.5	5	12.0
144.0	4 8.7	5	12.0
144.5	4 8.9	5	12.0
145.0	4 9.1	5	12.0
145.5	4 9.3	5	12.0
146.0	4 9.5	5	12.0
146.5	4 9.7	5	12.0
147.0	4 9.9	5	12.0
147.5	4 10.1	5	12.0
148.0	4 10.3	5	12.0
148.5	4 10.5	5	12.0
149.0	4 10.7	5	12.0
149.5	4 10.9	5	12.0
150.0	4 11.1	5	12.0
150.5	4 11.3	5	12.0
151.0	4 11.4	5	12.0
151.5	4 11.6	5	12.0
152.0	4 11.8	5	12.0
152.5	5 0.0	5	13.0
153.0	5 0.2	5	13.0
153.5	5 0.4	5	13.0
154.0	5 0.6	5	13.0
154.5	5 0.8	5	13.0
155.0	5 1.0	5	13.0
155.5	5 1.2	5	13.0
156.0	5 1.4	5	13.0
156.5	5 1.6	5	13.0
157.0	5 1.8	5	13.0
157.5	5 2.0	5	13.0
158.0	5 2.2	5	13.0
158.5	5 2.4	5	13.0
159.0	5 2.6	5	13.0
159.5	5 2.8	5	13.0
160.0	5 3.0	5	13.0
160.5	5 3.2	5	13.0
161.0	5 3.4	5	13.0
161.5	5 3.6	5	13.0
162.0	5 3.8	5	13.0
162.5	5 4.0	5	13.0
163.0	5 4.2	5	13.0
163.5	5 4.4	5	13.0
164.0	5 4.6	5	13.0
164.5	5 4.8	5	13.0
165.0	5 5.0	5	13.0
165.5	5 5.2	5	13.0
166.0	5 5.4	5	13.0
166.5	5 5.6	5	13.0
167.0	5 5.8	5	13.0
167.5	5 6.0	5	13.0

cm	ft in	ft	in
168.0	5 6.1	5	13.0
168.5	5 6.3	5	13.0
169.0	5 6.5	5	13.0
169.5	5 6.7	5	13.0
170.0	5 6.9	5	13.0
170.5	5 7.1	5	13.0
171.0	5 7.3	5	13.0
171.5	5 7.5	5	13.0
172.0	5 7.7	5	13.0
172.5	5 7.9	5	13.0
173.0	5 8.1	5	13.0
173.5	5 8.3	5	13.0
174.0	5 8.5	5	13.0
174.5	5 8.7	5	13.0
175.0	5 8.9	5	13.0
175.5	5 9.1	5	13.0
176.0	5 9.3	5	13.0
176.5	5 9.5	5	13.0
177.0	5 9.7	5	13.0
177.5	5 9.9	5	13.0
178.0	5 10.1	5	13.0
178.5	5 10.3	5	13.0
179.0	5 10.5	5	13.0
179.5	5 10.7	5	13.0
180.0	5 10.9	5	13.0
180.5	5 11.1	5	13.0
181.0	5 11.3	5	13.0
181.5	5 11.5	5	13.0
182.0	5 11.7	5	13.0
182.5	5 11.9	5	13.0
183.0	6 0.0	6	0.0
183.5	6 0.2	6	0.2
184.0	6 0.4	6	0.4
184.5	6 0.6	6	0.6
185.0	6 0.8	6	0.8
185.5	6 1.0	6	1.0
186.0	6 1.2	6	1.2
186.5	6 1.4	6	1.4
187.0	6 1.6	6	1.6
187.5	6 1.8	6	1.8
188.0	6 2.0	6	2.0

# UK-WHO Growth Charts 0–4 years



Royal College of  
Paediatrics and  
Child Health



World Health  
Organization

## ***GROWTH MONITORING USING GROWTH CHARTS***

### **The UK-WHO growth charts**

The charts in this book are based on measurements of healthy breastfed children from several countries, whose mothers did not smoke. They represent the pattern of growth for healthy children, whether breastfed or formula fed, and of all ethnic origins.

Babies come in all shapes and sizes and they do not all gain weight at the same rate, so every chart will look different when it is filled in.

### **Weighing and measuring**

Babies and children up to 2 years of age should be weighed without any clothes or nappy on, as this can make a big difference to the weight.

Toddlers (aged 2 years and older) can be weighed wearing their vest and pants, but they should not wear shoes.

Be aware that different scales sometimes give different readings, particularly if they are not electronic. If you notice this, try to take your baby/child to the same place for weighing each time.

Length or height should always be measured if there are any concerns about a child's growth.

Up to the age of 2, your child's length (i.e. lying down) is measured, rather than height. Special equipment is needed to measure length accurately. Your child should not be wearing a nappy.

From age 2, their height (i.e. standing up) will be measured. Children should not be wearing shoes when their length or height is measured.

### **How often to weigh**

It is normal for a baby to lose some weight in the first few days after birth. Your baby should be weighed in the first week as part of the assessment of feeding. Most babies get

back to their birth weight by 2 weeks of age. This is a sign that feeding is going well and that your baby is healthy.

After that, weight will usually be measured only when your baby is seen routinely, unless there is concern. Your health visitor may ask you to bring your baby more often if he/she wishes to monitor them more closely. Weighing your baby too often may cause unnecessary concern; the list below shows how often, as a maximum, babies should be weighed to monitor their growth. However, most children will not need to be weighed as often as this.

### **Age**

2 weeks to 6 months

6–12 months

Over 12 months

### **No more than**

Once a month

Once every 2 months

Once every 3 months

**Remember that if you want to ask something you can always phone your health visitor or visit the clinic, without having your child weighed.**

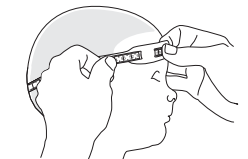
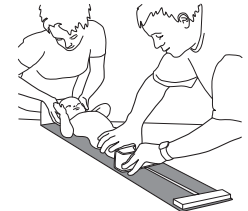

## Measurement Record

Your health visitor or doctor should fill in these boxes when they weigh your child and then plot the measurements on the appropriate centile charts.

Date of Birth 

 Birth Weight 

 kg Gestation 

 wks

[illegible][illegible]

## Plotting and interpreting measurements

The chart is a guide to how your child is growing. It compares your child's length and height with other children of the same age. It also shows how quickly your child is growing.

Your baby's charts shows weight in kilograms and height in centimetres. If you want to change these measurements into pounds/ounces and feet/inches you can use the conversion chart in this record or ask your health visitor to convert them.

Someone who has been appropriately trained should complete the growth chart. If your baby was born prematurely (less than 37 weeks), the weight will be plotted on the preterm chart, until your baby reaches the estimated delivery date (EDD) plus 2 weeks (42 weeks). After this, his or her weight will be plotted on the 0–1 year weight chart but with an allowance to take account of prematurity. This should continue until at least 1 year of age.

## Normal weight and height

The curves on the chart are called centile lines. These show the range of weights and heights (or lengths) of most children. If your child's height is on the 25th centile, for example, this means that if you lined up 100 children of the same age in height order, your child would be number 25; 75 children would be taller than your child. It is quite normal for a child's weight or height to be anywhere within the centile lines on the chart.

## When are children unusually big or small?

There is not an exact point at which it can be said that a child's weight or height is definitely abnormal. However, only four in every thousand healthy children are at or below the 0.4th centile. A paediatrician usually assesses these children to make sure that there are no problems. Being very small can sometimes indicate a medical or health problem.

Babies on the top weight or length centile are usually healthy. If your child's weight goes above the top centile

after 12 months of age, this may be a sign that they are overweight. Your health visitor may want to assess this further.

## What is a normal rate of weight gain?

Weight gain in the early days varies a lot from baby to baby so there are no lines on the chart for 0–2 weeks. By 2 weeks of age most babies weight will be on a centile close to their birth centile.

It is unlikely that your baby's weight will exactly follow a single centile line, particularly in the first year. It is most likely to track within one centile space (i.e. the gap between two centile lines).

Children may lose weight during an illness but their weight will usually go back to their usual centile within 2–3 weeks. However, if your baby's weight remains down by two or more centile spaces, they should be assessed by your health visitor and their length should also be measured.

## Length and height

Under the age of 2 years, a child's length is measured lying down. When your child reaches 2 years of age their height will be measured instead. When standing up, the spine is squashed a little, which will mean that your child's height is slightly less than their length. However, their height will be on the same centile as their length and your child should continue to grow approximately along the same centile.

Healthy children may be on a different length/height centile from the weight centile, although the two are usually similar.

To get an idea of how tall your child may be as an adult, plot their height and follow the centile line to the scale at the side of the 2–4 years height chart. Four out of five healthy children have an adult height that is within 6cm above or below this value. So, if, for example, your child's height is on the 25th centile, the average adult height for a girl for this centile is 161cm and for a boy is 174 cm. A girl's adult height is therefore likely to be between 155cm and 167cm and a boy's adult height between 168cm and 180cm.

## Preterm

For **preterm infants** (less than 37 weeks gestation), plot on this chart until 2 weeks after expected date of delivery (42 weeks). As with term infants, some weight loss is common in the early days.

From 42 weeks, plot on the 0-1 year charts with **gestational correction**. Plot at actual age then draw a line back the number of weeks the infant was preterm and mark spot with arrow; this is the gestationally corrected centile.

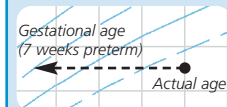

## BOYS WEIGHT (kg)

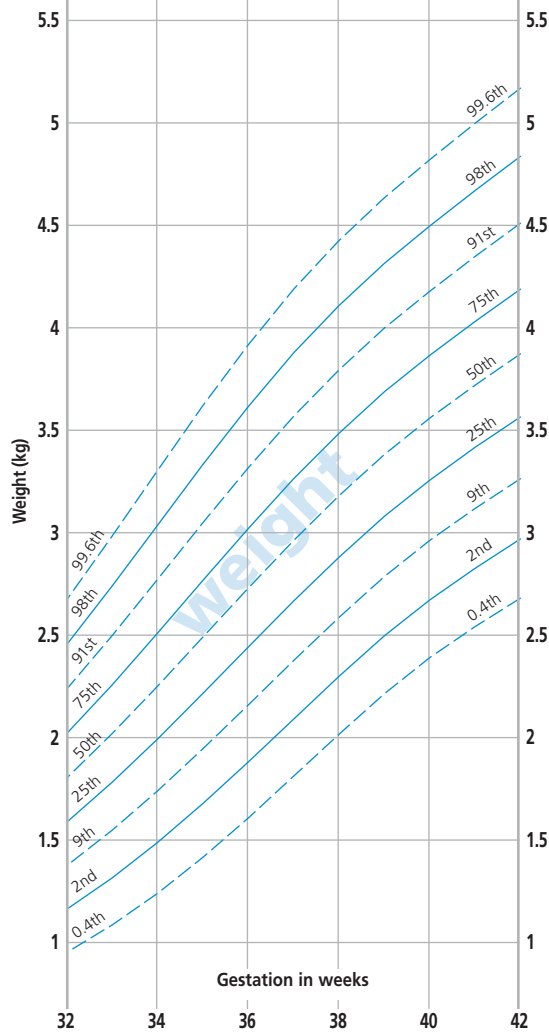

## BOYS HEAD CIRCUMFERENCE (cm)

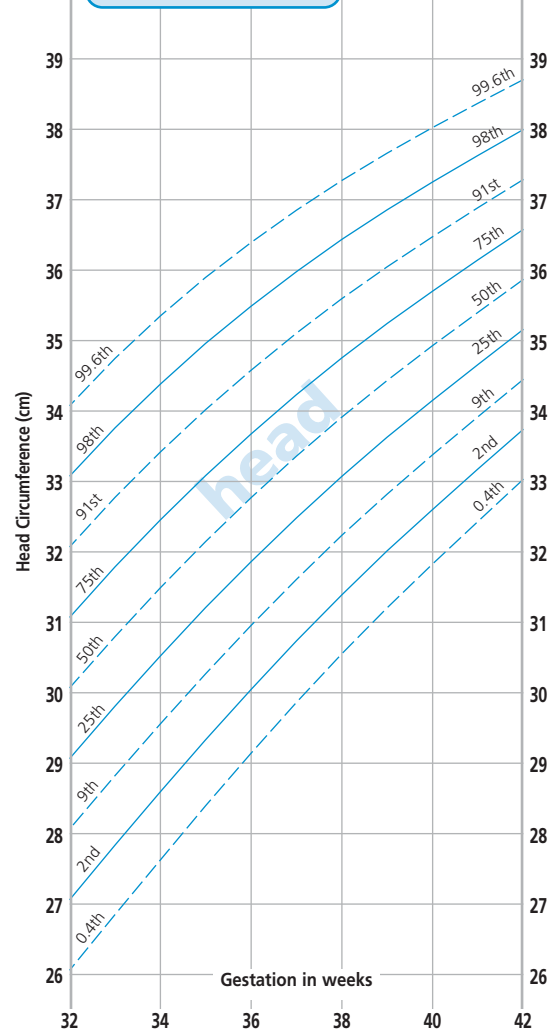

# BOYS WEIGHT (kg) 0-1 year

Some degree of weight loss is common after birth. Calculating the percentage weight loss is a useful way to identify babies who need extra support.

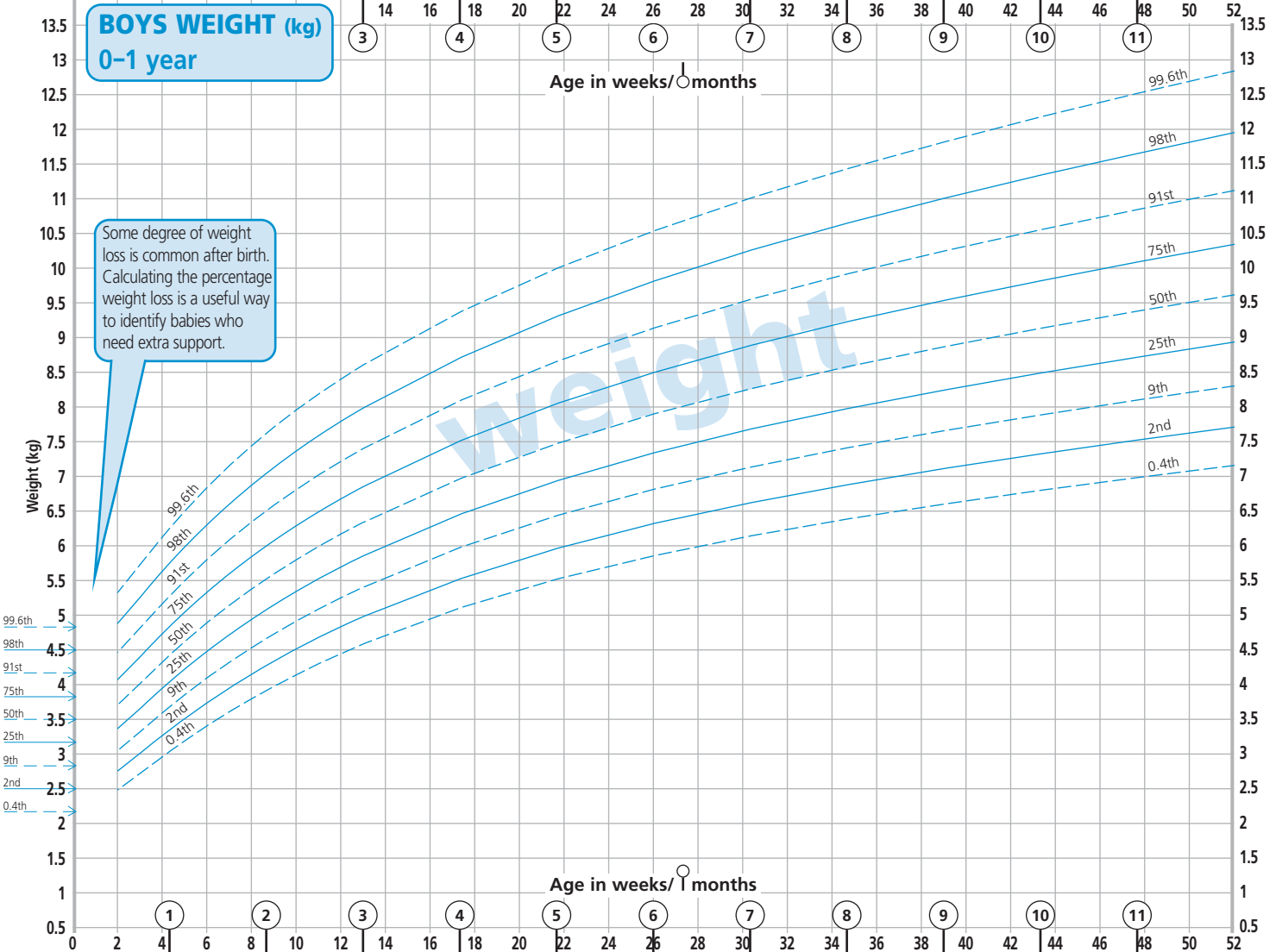

# BOYS WEIGHT (kg) 1-4 years

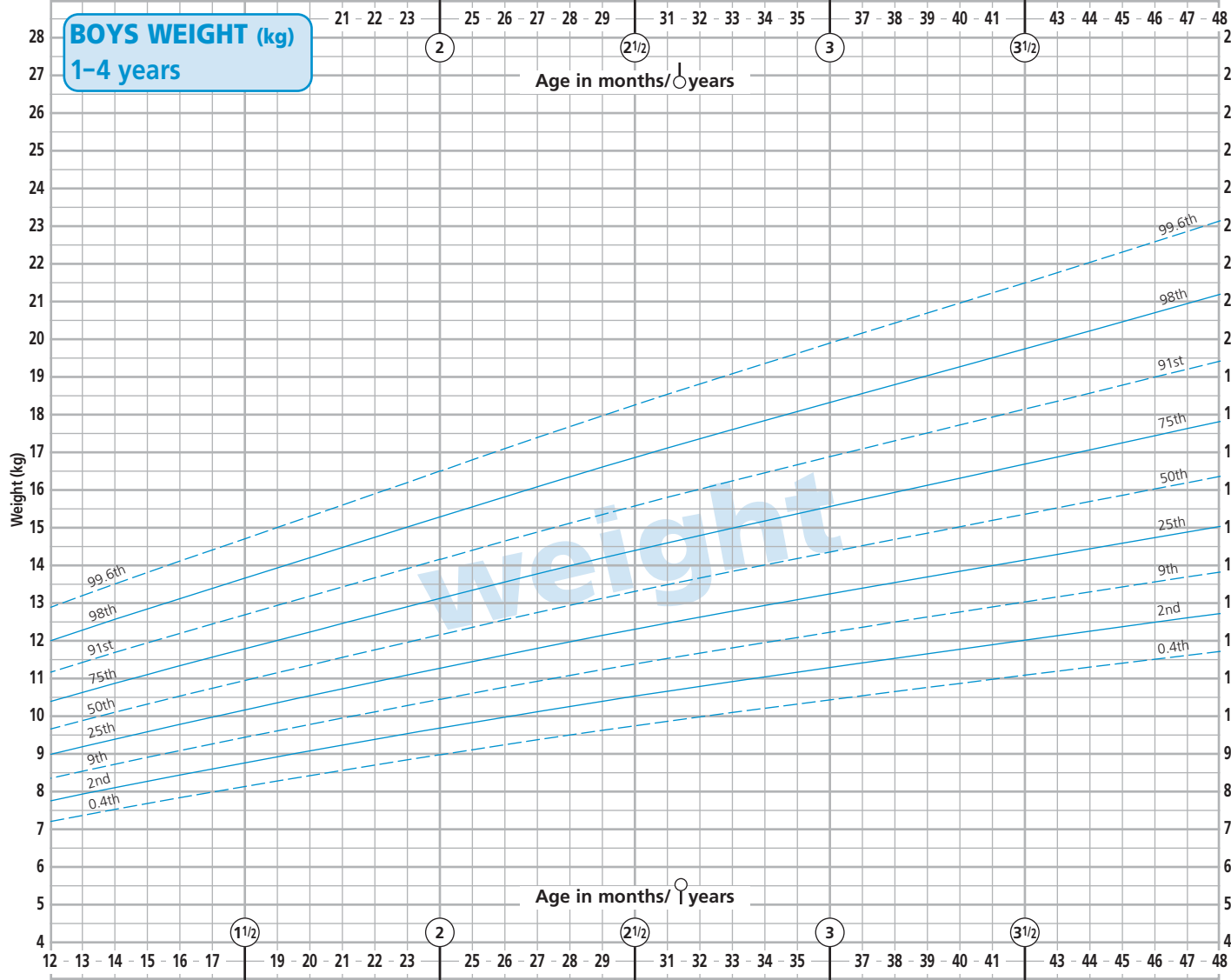

# BOYS LENGTH (cm) 0-2 years

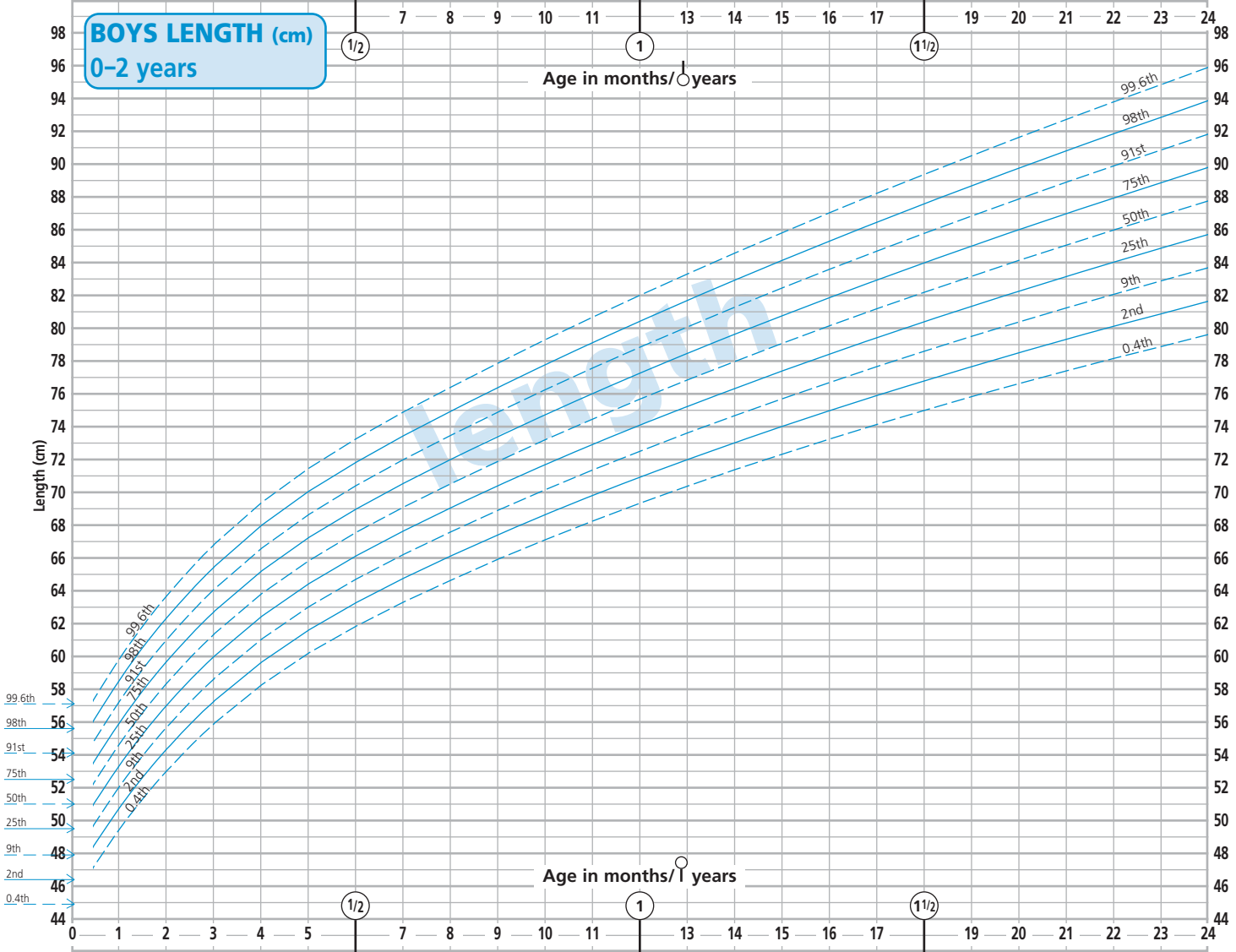



# BOYS HEIGHT (cm) 2-4 years

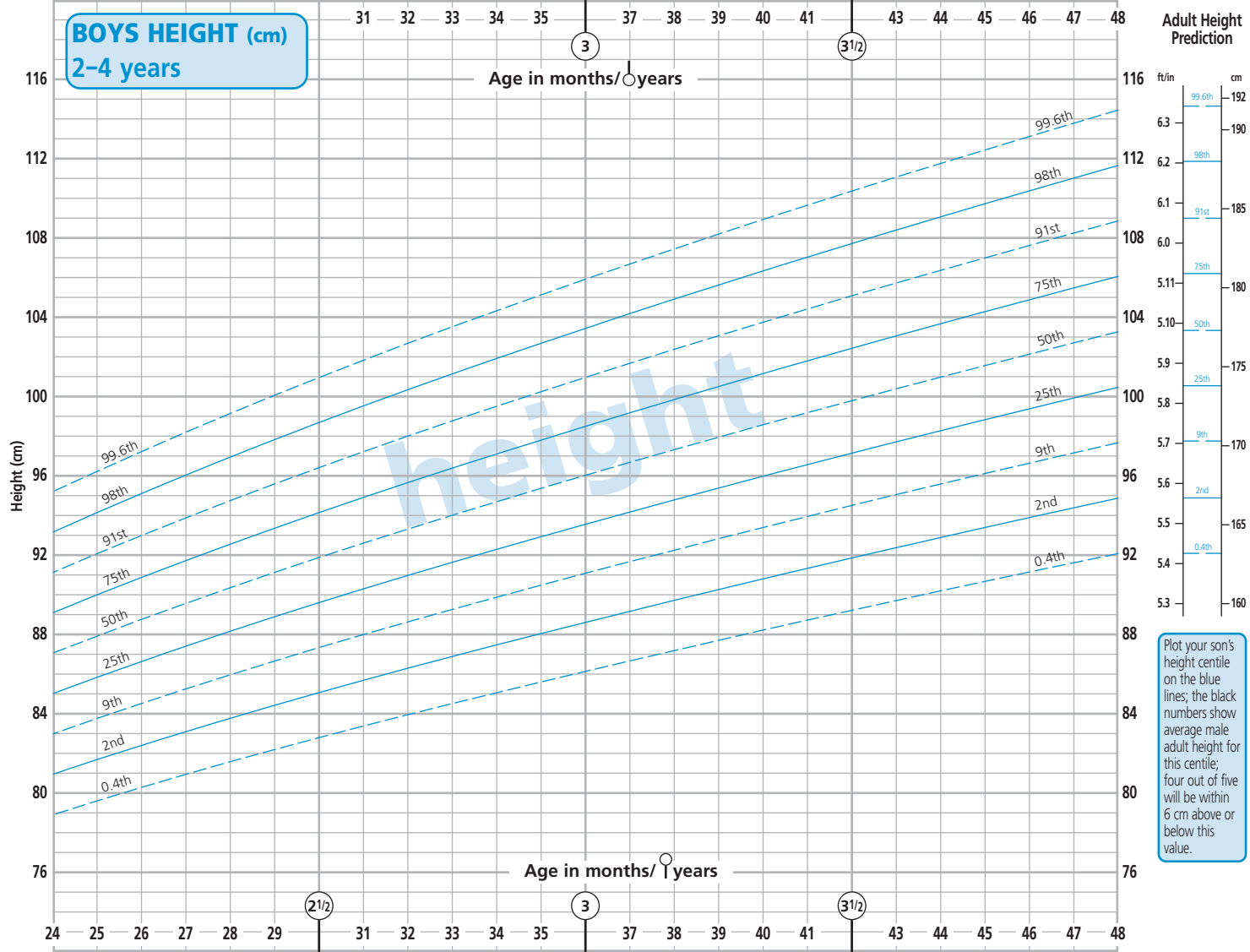

**BOYS HEAD CIRCUMFERENCE (cm) 0-2 years**

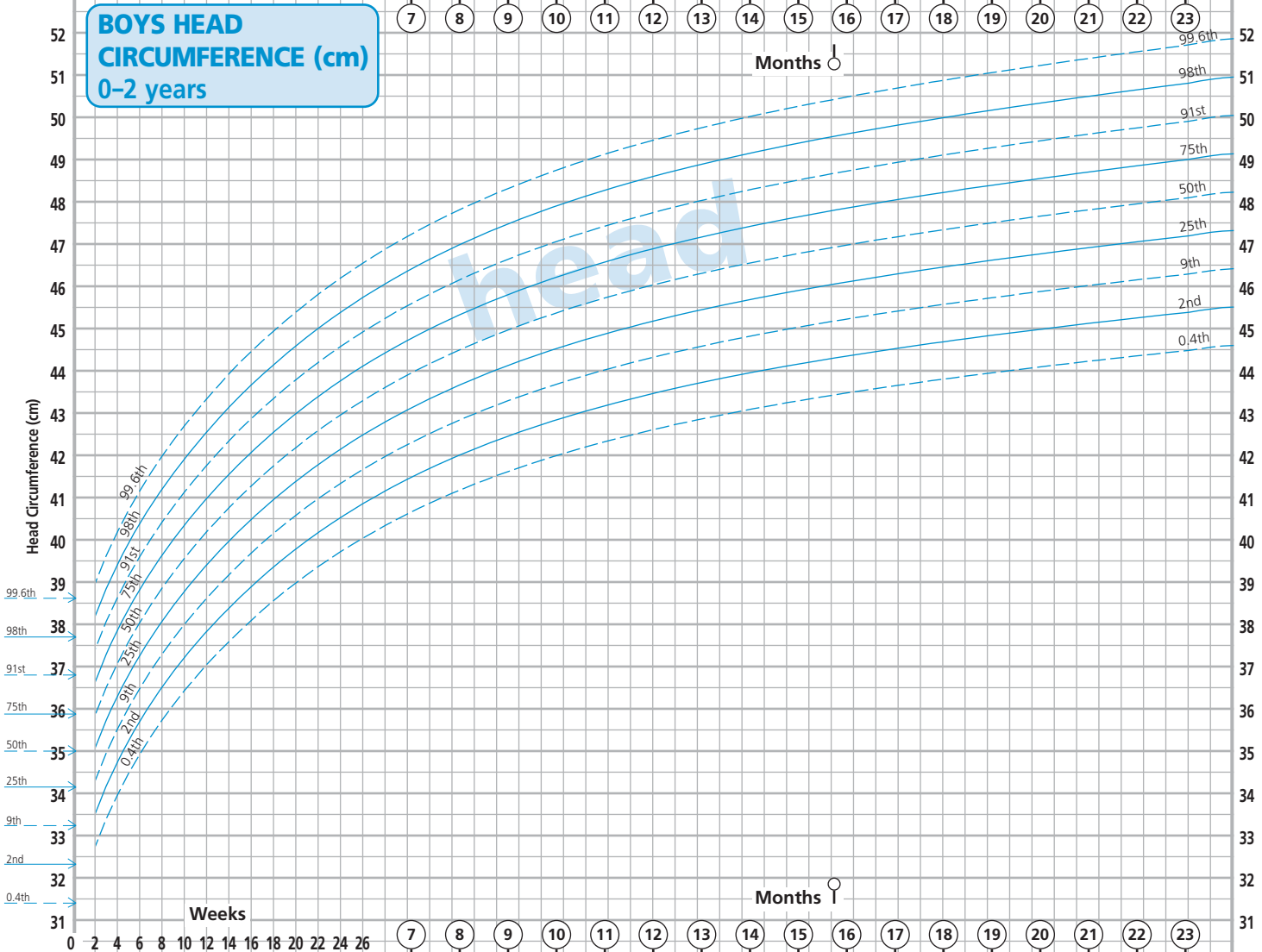

## Preterm

For **preterm infants** (less than 37 weeks gestation), plot on this chart until 2 weeks after expected date of delivery (42 weeks). As with term infants, some weight loss is common in the early days.

From 42 weeks, plot on the 0-1 year chart with **gestational correction**. Plot at actual age then draw a line back the number of weeks the infant was preterm and mark spot with arrow; this is the gestationally corrected centile.

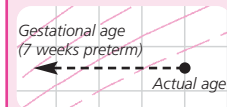

## GIRLS WEIGHT (kg)

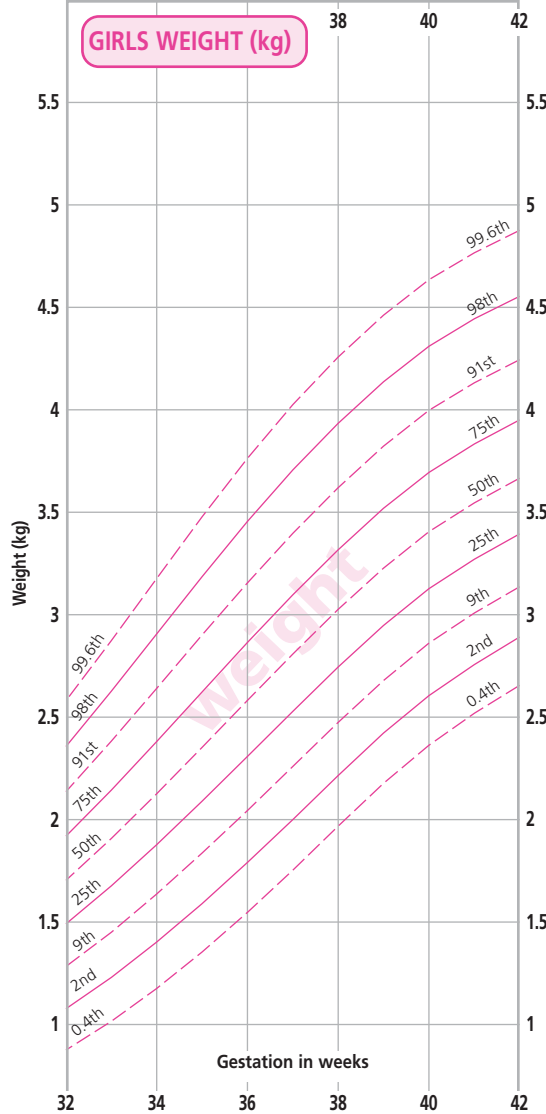

## GIRLS HEAD CIRCUMFERENCE (cm)

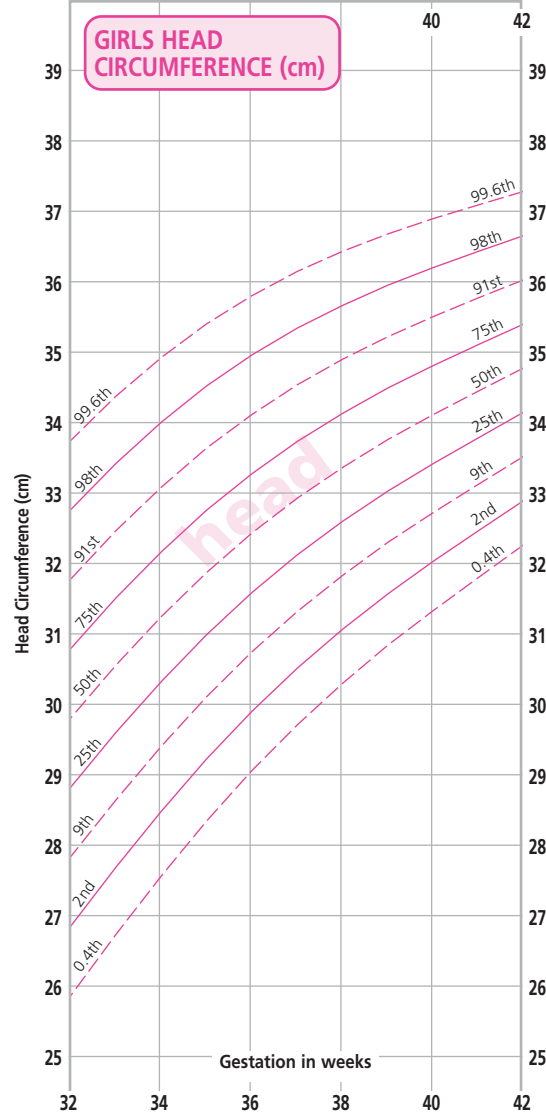

# GIRLS WEIGHT (kg) 0-1 year

Some degree of weight loss is common after birth. Calculating the percentage weight loss is a useful way to identify babies who need extra support.

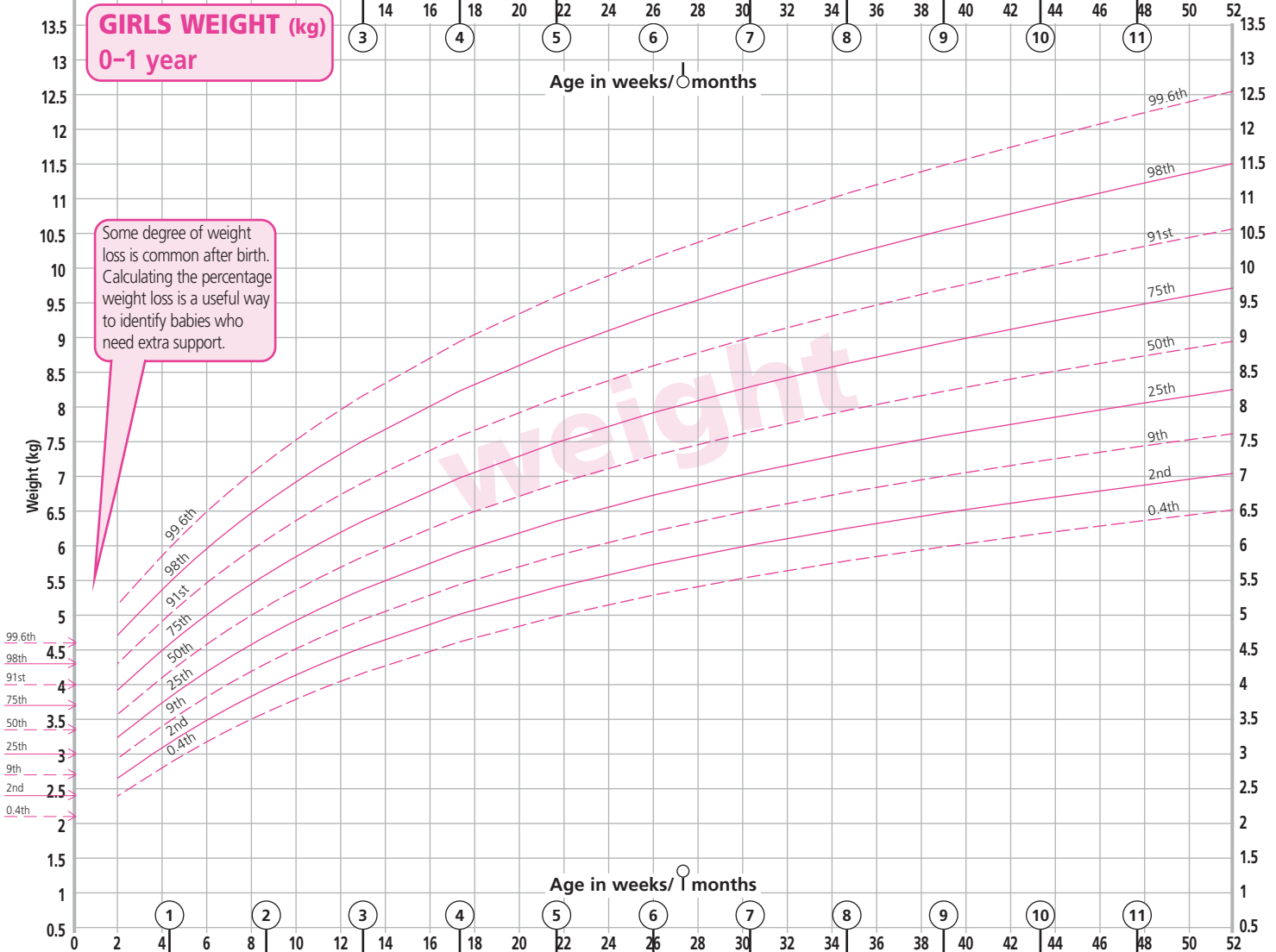

# GIRLS WEIGHT (kg) 1-4 years

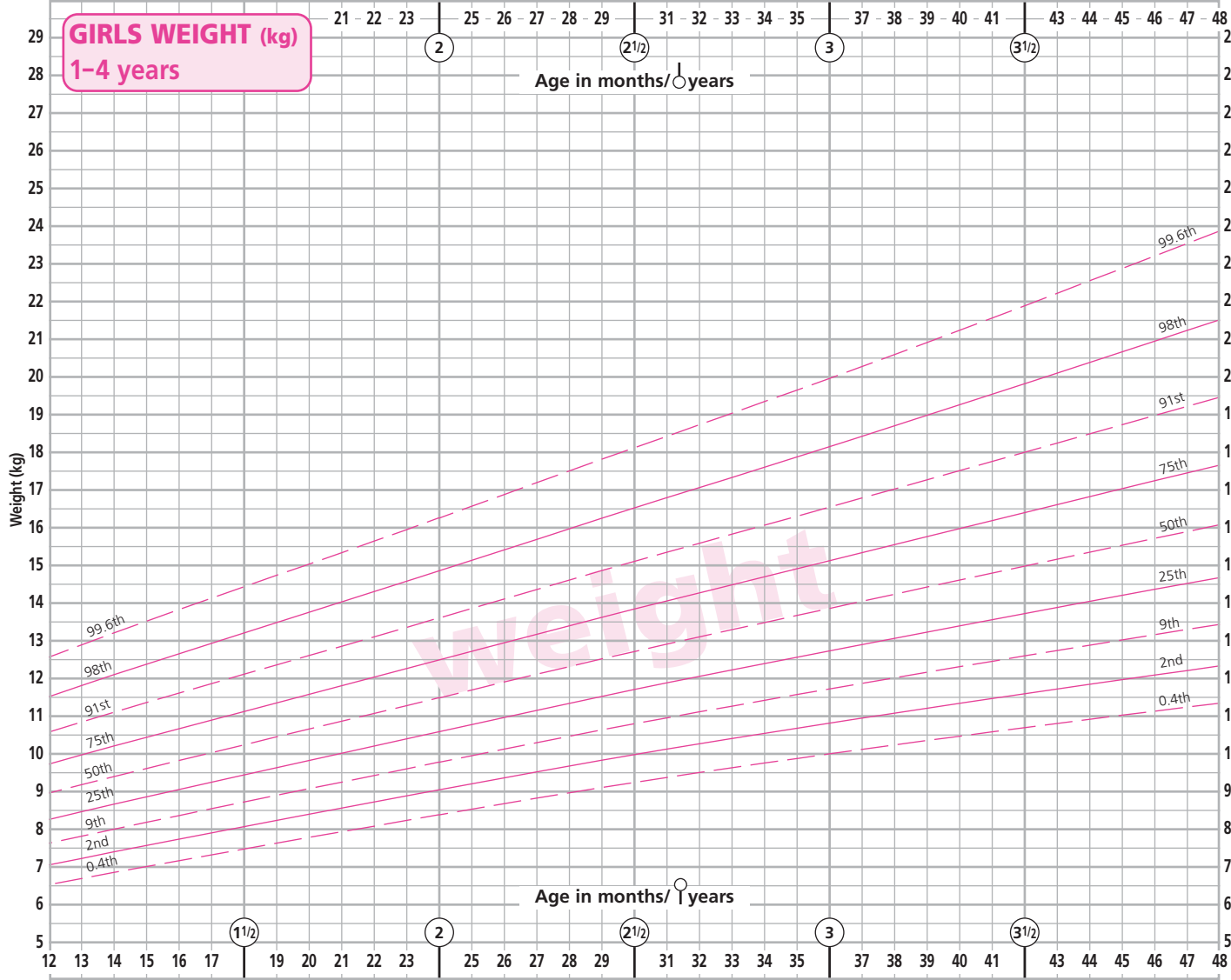

**GIRLS LENGTH (cm)**  
**0-2 years**

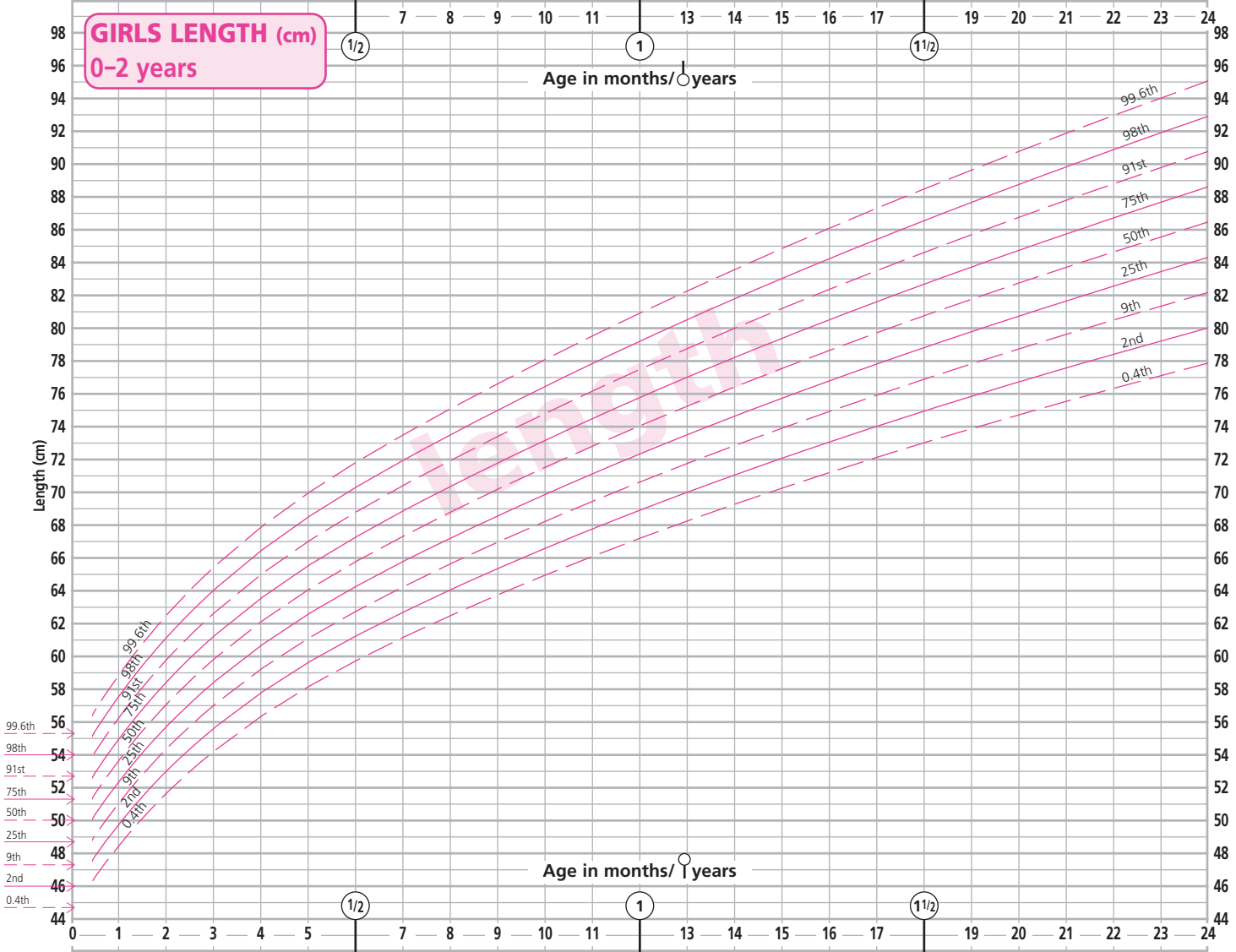

# GIRLS HEIGHT (cm) 2-4 years

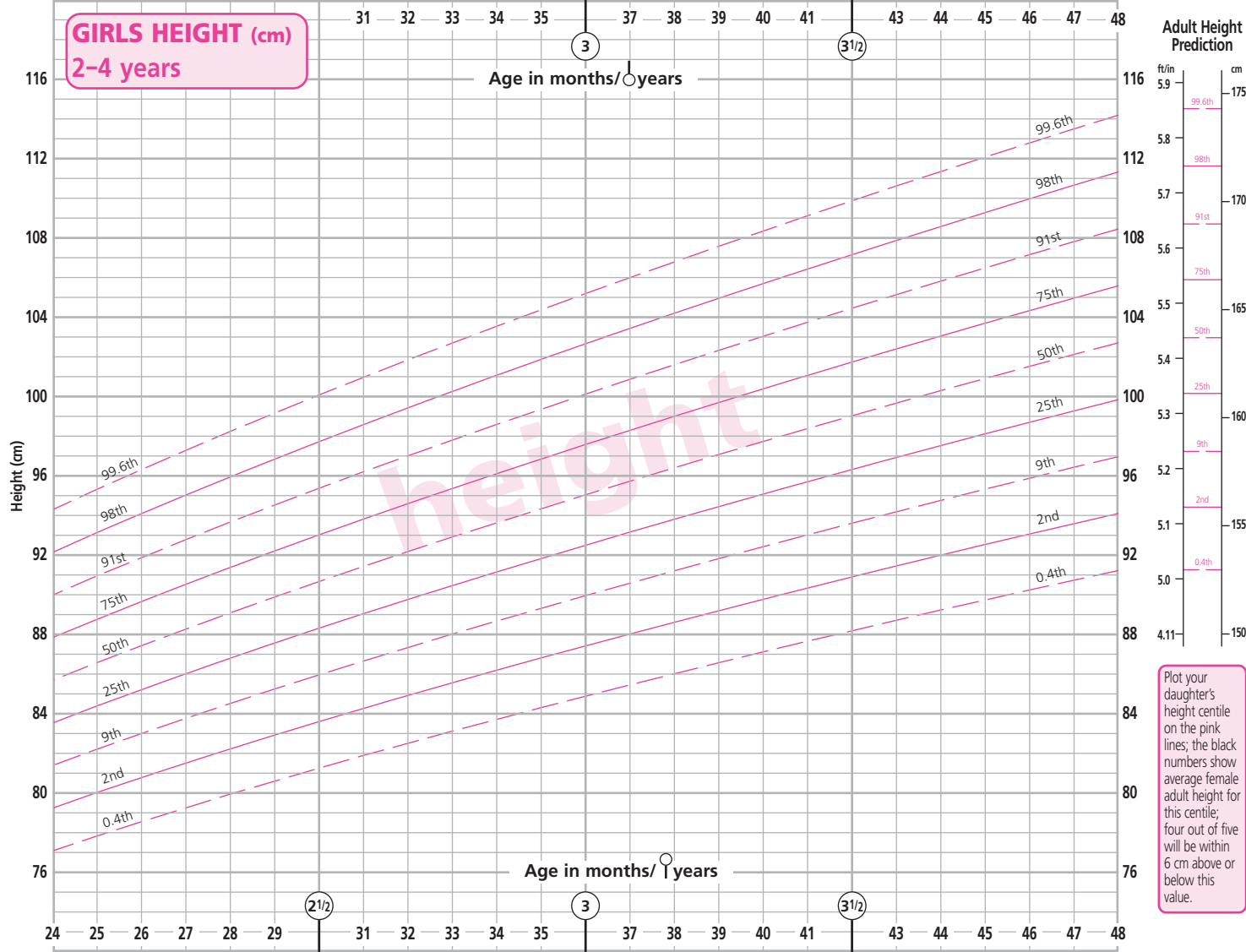

**GIRLS HEAD CIRCUMFERENCE (cm)**  
**0-2 years**

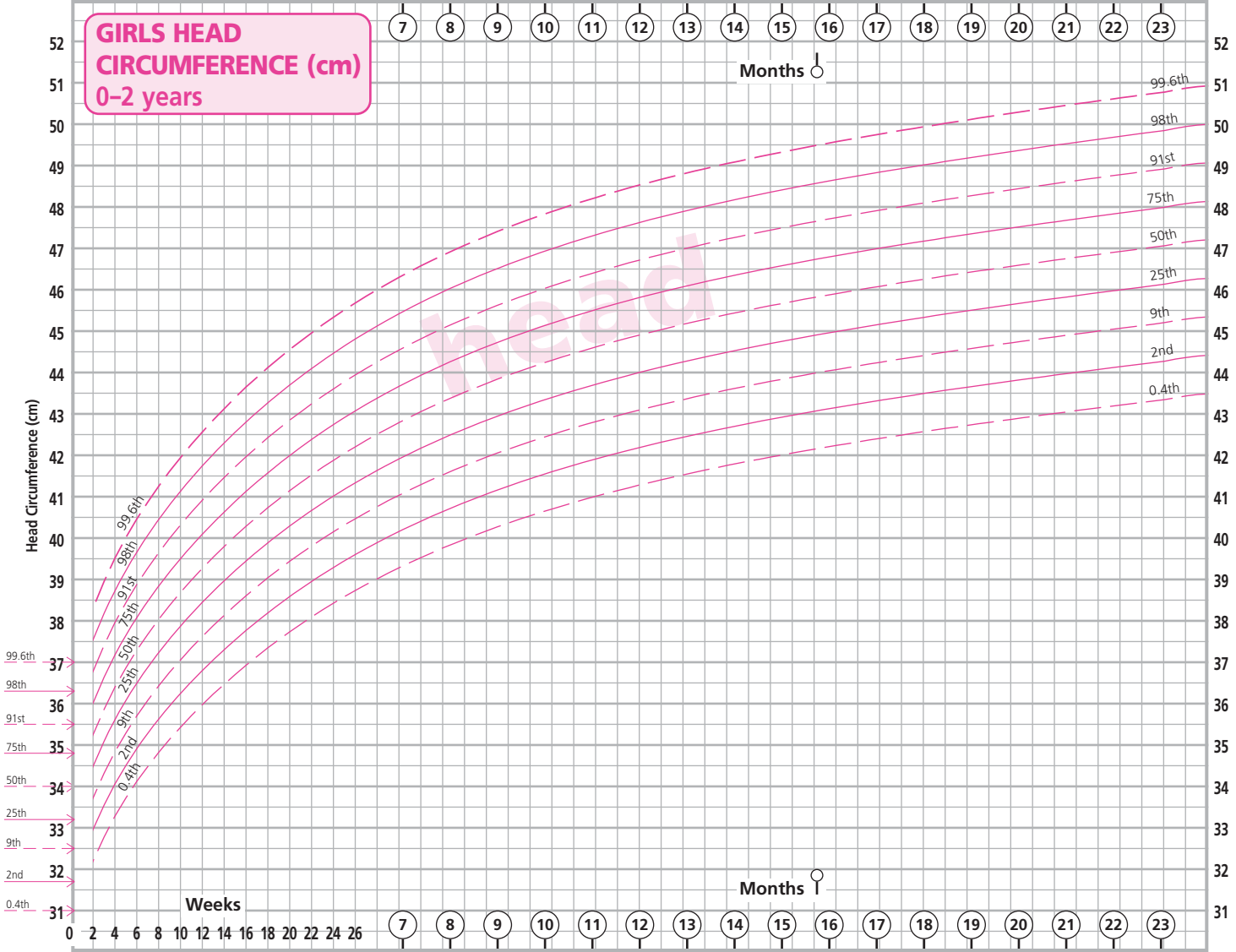



Age	Reason for contact	Date/time due	Place
Within 72 hours	Full physical examination		
5-8 days	Blood sample for screening tests (heel prick)		
10-14 days (usually)	New baby review		
In 1st month	Hearing screening		
6-8 weeks	Full physical examination		
8 weeks	1st set of immunisations		
12 weeks	2nd set of immunisations		
16 weeks	3rd set of immunisations		
By 12 months	Health review		
12 months	Booster immunisations		
13 months	1st dose MMR vaccine and booster immunisations		
2-2½ years	Health review		
3 years 4 months	2nd dose MMR vaccine (can be given earlier) and pre-school booster immunisations		
4-5 years	Vision check		
School entry (reception class)	Height, weight and hearing check		
12-13 years (girls only)	HPV vaccine		
13-18 years	School leavers' booster immunisations		

This is a list of the minimum contacts that are provided for your child during their pre-school and school aged years.  
This may vary according to your child’s needs and to local policy.